MILTON FOUR ARRIVAL

(MIP.MIP4) 20OCT11

D-ATIS ARR
125.95
NEW YORK APP CON
127.3 263.0

KEATING TRANSITION (ETG.MIP4):
PHILIPSBURG TRANSITION (PSB.MIP4):
STONYFORK TRANSITION (SFK.MIP4):

From over MIP VORTAC on MIP R-117 and FJC R-298 to FJC VORTAC, then on SBJ R-295 to LIZZI INT, then on RBV VORTAC R-323 to BEUTY INT, then on COL VOR/DME R-303 to HARLM INT and DREMS INT, then on JFK VOR/DME R-263 to APPLE INT, then on LGA VOR/DME R-225 to PROUD INT.
Expect radar vectors to final approach course.

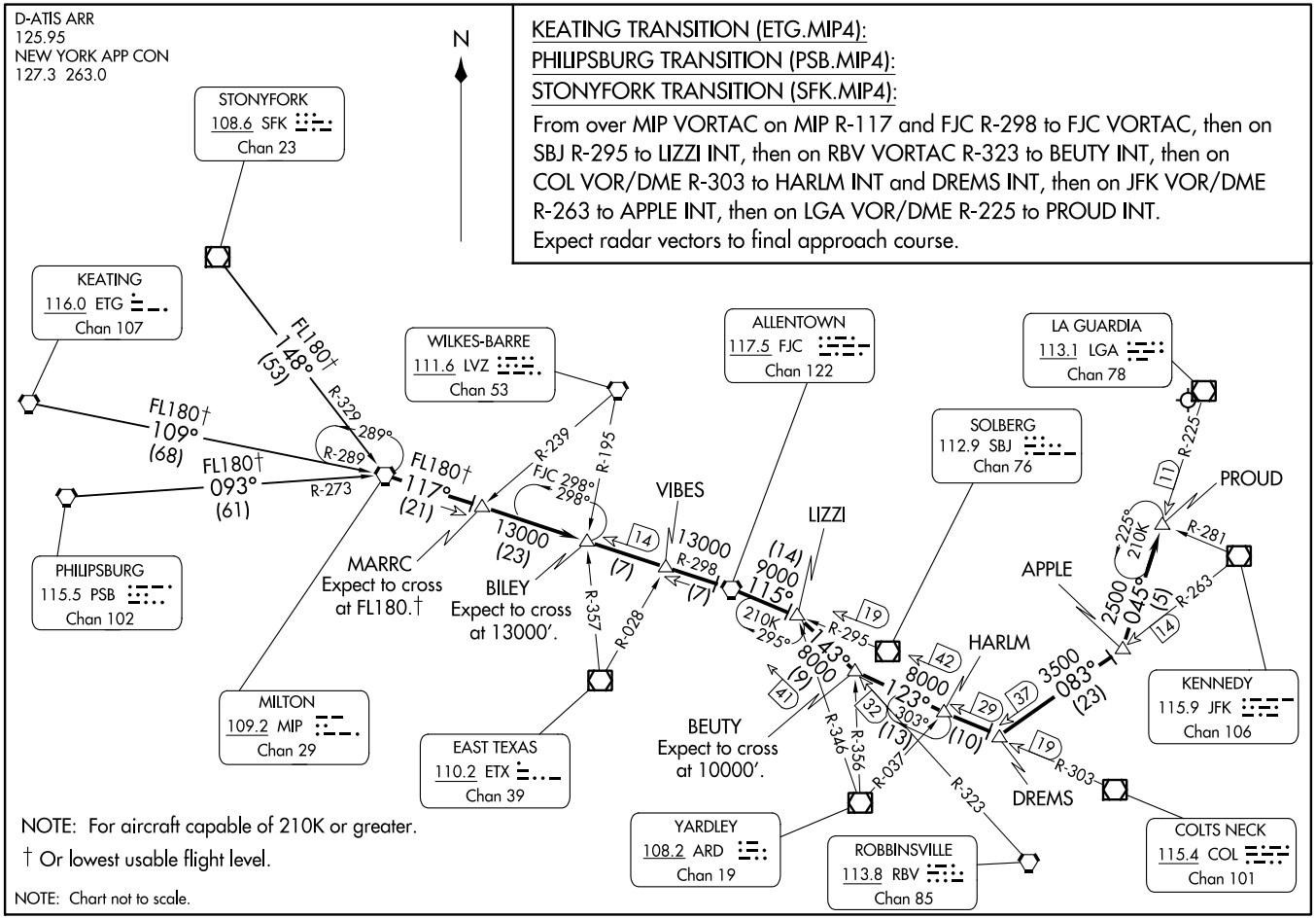

NOTE: For aircraft capable of 210K or greater.

† Or lowest usable flight level.

NOTE: Chart not to scale.

(MIP.MIP4) 23334
MILTON FOUR ARRIVAL

LAGUARDIA (LGA)
NEW YORK, NEW YORK