

LOC I-AGC 109.1	APP CRS 281°	Rwy ldg TDZE Apt Elev	6501 1251 1252
---------------------------	------------------------	-----------------------------	---

ILS or LOC RWY 28

ALLEGHENY COUNTY (AGC)

For inoperative MALSR, increase S-LOC Cats C and D visibility to RVR 6000. Circling Rwy 13 NA at night.	MALSR	MISSED APPROACH: Climb to 2000 then climbing left turn to 3000 direct AGC VOR/DME and hold, continue climb-in-hold to 3000.	
		ATIS 120.55	PITTSBURGH APP CON 119.35 285.575

ATIS 120.55	PITTSBURGH APP CON 119.35 285.575	ALLEGHENY TOWER 121.1 239.0	GND CON 121.7
-----------------------	---	---------------------------------------	-------------------------

RADAR REQUIRED

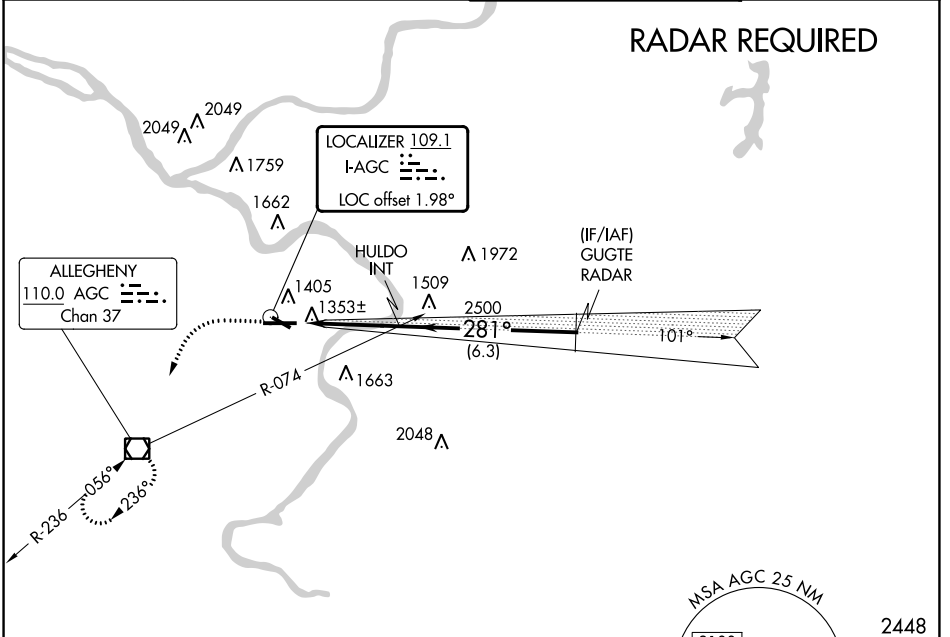

ELEV 1252	TDZE 1251
-----------	-----------

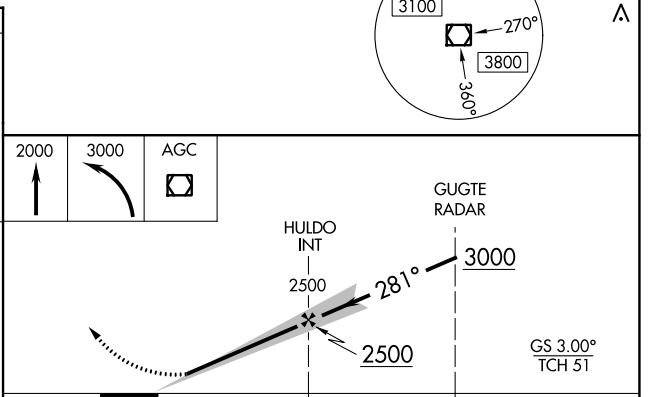
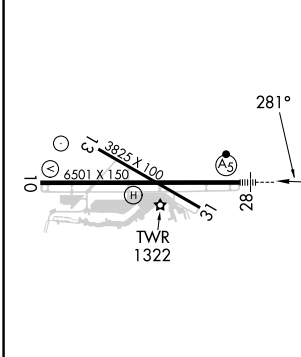

REIL Rws 10, 13, and 31 HIRL Rws 10-28 and 13-31	FAF to MAP 3.8 NM	<table border="1"> <tr> <th>CATEGORY</th> <th>A</th> <th>B</th> <th>C</th> <th>D</th> </tr> <tr> <td>S-ILS 28</td> <td colspan="4">1501/24 250 (300-1/2)</td> </tr> <tr> <td>S-LOC 28</td> <td>1660/24</td> <td>409 (500-1/2)</td> <td>1660/40</td> <td>409 (500-3/4)</td> </tr> <tr> <td><input checked="" type="checkbox"/> CIRCLING</td> <td>1720-1</td> <td>468 (500-1)</td> <td>1980-2 728 (800-2)</td> <td>1980-2 1/4 728 (800-2 1/4)</td> </tr> </table>	CATEGORY	A	B	C	D	S-ILS 28	1501/24 250 (300-1/2)				S-LOC 28	1660/24	409 (500-1/2)	1660/40	409 (500-3/4)	<input checked="" type="checkbox"/> CIRCLING	1720-1	468 (500-1)	1980-2 728 (800-2)	1980-2 1/4 728 (800-2 1/4)
CATEGORY	A	B	C	D																		
S-ILS 28	1501/24 250 (300-1/2)																					
S-LOC 28	1660/24	409 (500-1/2)	1660/40	409 (500-3/4)																		
<input checked="" type="checkbox"/> CIRCLING	1720-1	468 (500-1)	1980-2 728 (800-2)	1980-2 1/4 728 (800-2 1/4)																		
<table border="1"> <tr> <th>Knots</th> <td>60</td> <td>90</td> <td>120</td> <td>150</td> <td>180</td> </tr> <tr> <th>Min:Sec</th> <td>3:48</td> <td>2:32</td> <td>1:54</td> <td>1:31</td> <td>1:16</td> </tr> </table>	Knots	60	90	120	150	180	Min:Sec	3:48	2:32	1:54	1:31	1:16										
Knots	60	90	120	150	180																	
Min:Sec	3:48	2:32	1:54	1:31	1:16																	

NE-4, 05 SEP 2024 to 03 OCT 2024

NE-4, 05 SEP 2024 to 03 OCT 2024