

NDB/DME RWY 15

NDB/DME EHM 385 Chan 18 (Y)	APCH CRS 182°	Rwy ldg TDZE 456 Arpt Elev 531
---	-------------------------	---

[USAF]

CAPE NEWENHAM LRRS (PAEH)

<p>▼ Night operations not authorized.</p>	<p>MISSED APPROACH: Climbing right turn to 4500, intercept EHM NDB 002° bearing to ELPEE and hold, continue climb in holding to 4500.</p>
<p>ANCHORAGE CENTER 124.2 251.1</p>	<p>CAPE NEWENHAM RADIO 126.2</p>

**MILITARY CERTIFIED
AIRCREWS OR AUTHORIZED
CONTRACT AIRCRAFT
ONLY**

NOT FOR CIVIL USE

CAUTION:

1. Rwy located on slope of 2306' mountain. High terrain both sides and S end of Rwy.

2. Successful go-around improbable if initiated past the MAP.

Uncontrolled Airspace below 700' AGL within 7 NM of Cape Newenham airport.

Terrain, 235' MSL, 200' from threshold, 1611' left of course.

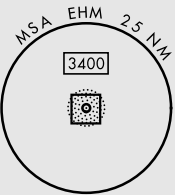
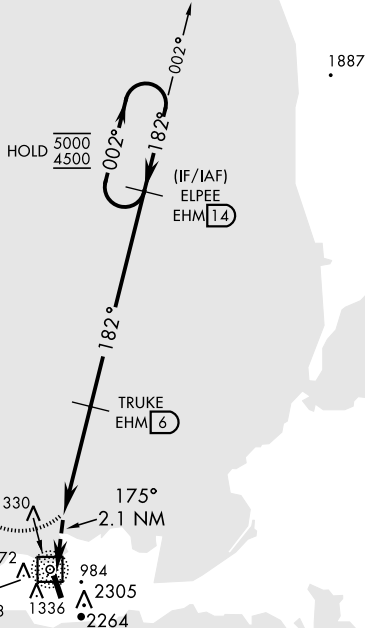

CAPE NEWENHAM 385 EHM Chan 18 (Y)

EMERG SAFE ALT 100 NM 7100

<p>4500 brg 002°</p> <p>ELPEE EHM 14</p> <p>VGSI and descent angles not coincident (VGSI 3.00/TCH 45)</p> <p>ELPEE 14</p>	<p>ELEV 531</p> <p>TDZE 456</p>															
<p>NDB/DME Fly Visual 175° 2.1 NM</p> <p>CILAS 2</p> <p>TRUKE 6</p> <p>2200</p> <p>3.00° TCH 41</p> <p>5000 182° 4500</p> <p>4500 182° 4500</p>	<p>REIL Rwy 15</p> <p>Land Rwy 15 tkof Rwy 33</p> <p>33</p>															
<table border="1"> <thead> <tr> <th>CATEGORY</th> <th>A</th> <th>B</th> <th>C</th> <th>D</th> </tr> </thead> <tbody> <tr> <td>S-15</td> <td>1240-2½</td> <td>784</td> <td>(800-2½)</td> <td>NOT AUTHORIZED</td> </tr> <tr> <td>CIRCLING</td> <td colspan="4">NOT AUTHORIZED</td> </tr> </tbody> </table>	CATEGORY	A	B	C	D	S-15	1240-2½	784	(800-2½)	NOT AUTHORIZED	CIRCLING	NOT AUTHORIZED				
CATEGORY	A	B	C	D												
S-15	1240-2½	784	(800-2½)	NOT AUTHORIZED												
CIRCLING	NOT AUTHORIZED															

NDB/DME RWY 15

AK, 05 SEP 2024 to 31 OCT 2024

AK, 05 SEP 2024 to 31 OCT 2024