

(CPTAL1.IAD) 24025

AL-5100 (FAA)

WASHINGTON DULLES INTL (IAD)
WASHINGTON, DC

CAPITAL ONE DEPARTURE

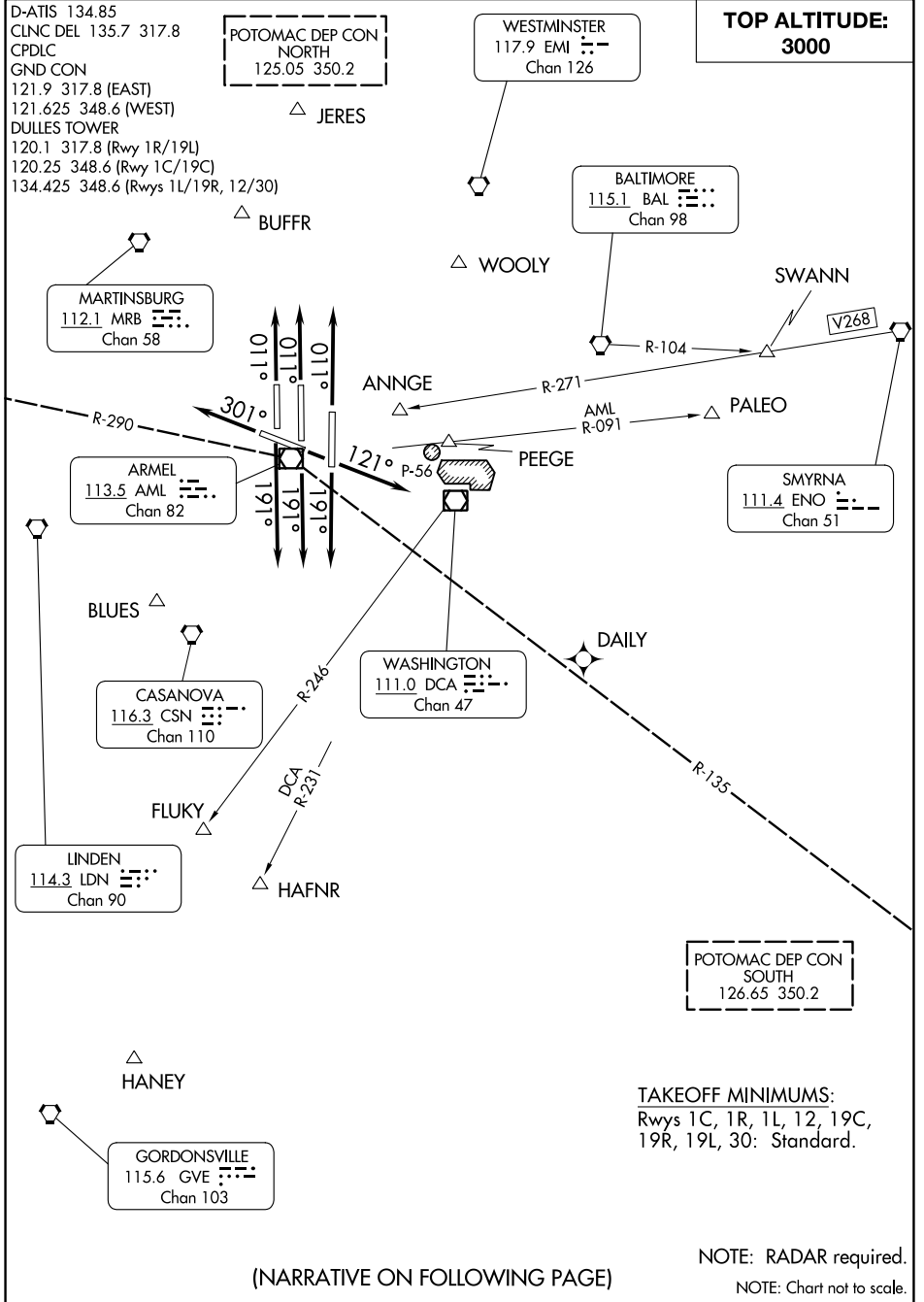

NE-3, 05 SEP 2024 to 03 OCT 2024

NE-3, 05 SEP 2024 to 03 OCT 2024

(NARRATIVE ON FOLLOWING PAGE)

CAPITAL ONE DEPARTURE
(CPTAL1.IAD) 17AUG17

WASHINGTON, DC
WASHINGTON DULLES INTL (IAD)