WAAS CH 61104 W04A	APP CRS 037°	Rwy ldg 6800 TDZE 744 Apt Elev 755

RNAV (GPS) RWY 4
SHEBOYGAN COUNTY MEML INTL (SBM)

RNP APCH.

For uncompensated Baro-VNAV systems, LNAV/VNAV NA below -23°C or above 54°C. Rwy 4 helicopter visibility reduction below ¾ SM NA.

MISSED APPROACH: Climb to 3000 direct JADNI and hold.

ASOS	MILWAUKEE APP CON	GCO	CLNC DEL	UNICOM
118.425	127.375 263.075	121.725	127.375	122.7 (CTAF) L

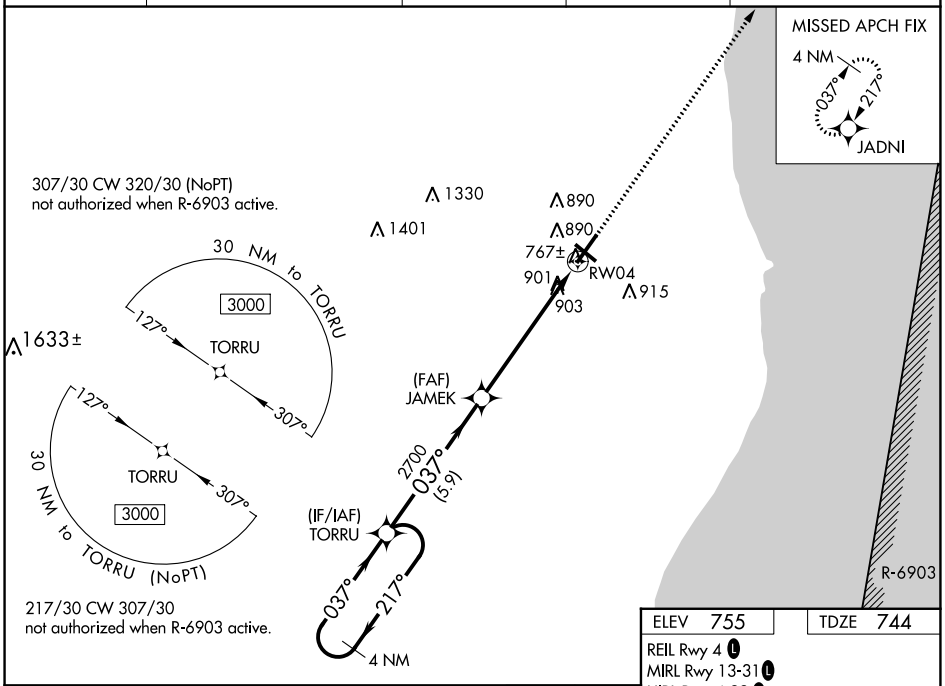

ELEV 755	TDZE 744

REIL Rwy 4 L
MIRL Rwy 13-31 L
HIRL Rwy 4-22 L

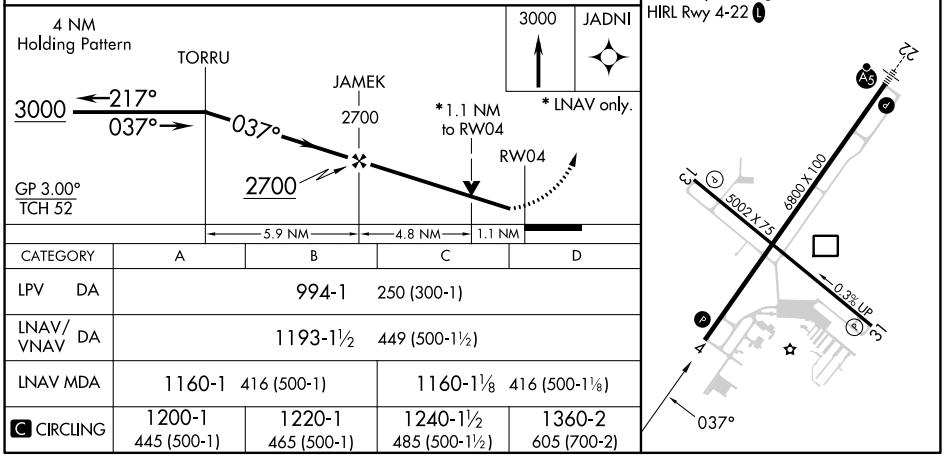

CATEGORY	A	B	C	D
LPV DA	994-1 250 (300-1)			
LNAV/VNAV DA	1193-1½ 449 (500-1½)			
LNAV MDA	1160-1 416 (500-1)		1160-1⅛ 416 (500-1⅛)	
C CIRCLING	1200-1 445 (500-1)	1220-1 465 (500-1)	1240-1½ 485 (500-1½)	1360-2 605 (700-2)

EC-3, 03 OCT 2024 to 31 OCT 2024
EC-3, 03 OCT 2024 to 31 OCT 2024