

LOC I-AAQ 110.75	APP CRS 097°	Rwy Idg 5215
		TDZE 467
		Apt Elev 501

ILS or LOC/NDB RWY 10

THOMSON-McDUFFIE COUNTY (HQU)

ADF required for procedure entry. ADF required.

⚠ When local altimeter setting not received, use Daniel Field altimeter setting: increase DA to 916 feet and visibility $\frac{1}{8}$ SM; increase all MDAs 80 feet and visibility S-LOC 10 Cats C/D and Circling Cat C $\frac{1}{4}$ SM, and Circling Cat D $\frac{1}{2}$ SM.

MISSED APPROACH: Climb to 1200 then climbing left turn to 2400 direct AA NDB and hold.

AWOS-3 120.625	AUGUSTA APP CON ★ 124.45 270.3	UNICOM 122.8 (CTAF) 0
--------------------------	--	---------------------------------

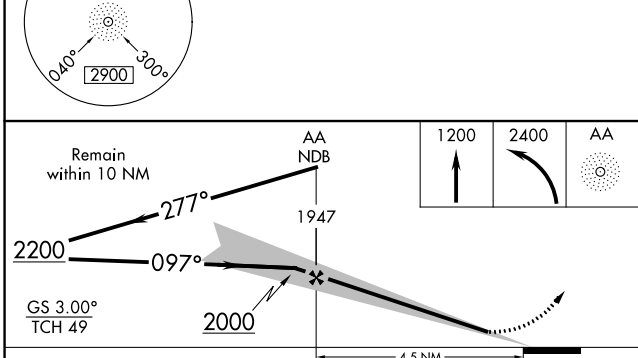
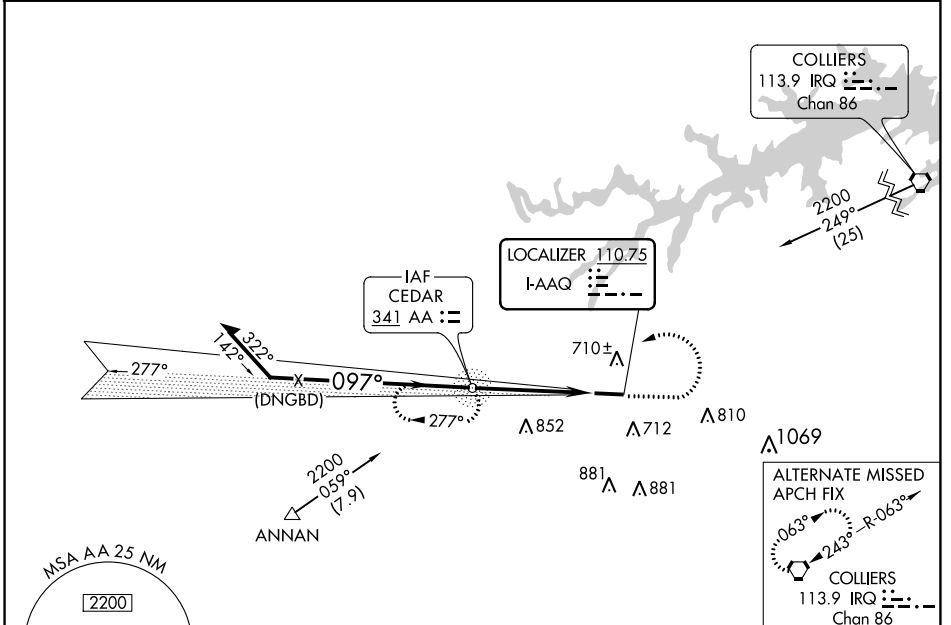

ELEV 501	TDZE 467												
HIRL Rwy 10-28 0													
FAF to MAP 4.5 NM													
CIRCLING	<table border="1"> <tr> <th>Knots</th> <td>60</td> <td>90</td> <td>120</td> <td>150</td> <td>180</td> </tr> <tr> <th>Min:Sec</th> <td>4:30</td> <td>3:00</td> <td>2:15</td> <td>1:48</td> <td>1:30</td> </tr> </table>	Knots	60	90	120	150	180	Min:Sec	4:30	3:00	2:15	1:48	1:30
Knots	60	90	120	150	180								
Min:Sec	4:30	3:00	2:15	1:48	1:30								

CATEGORY	A	B	C	D
S-ILS 10	849-1¼		382 (400-1¼)	
S-LOC 10	960-1	493 (500-1)	960-1¾	493 (500-1¾)
CIRCLING	1060-1 559 (600-1)	1080-1 579 (600-1)	1160-1¾ 659 (700-1¾)	1240-2¼ 739 (800-2¼)

SE-4, 03 OCT 2024 to 31 OCT 2024

SE-4, 03 OCT 2024 to 31 OCT 2024