

NORWICH SEVEN ARRIVAL

NE-1, 31 OCT 2024 to 28 NOV 2024

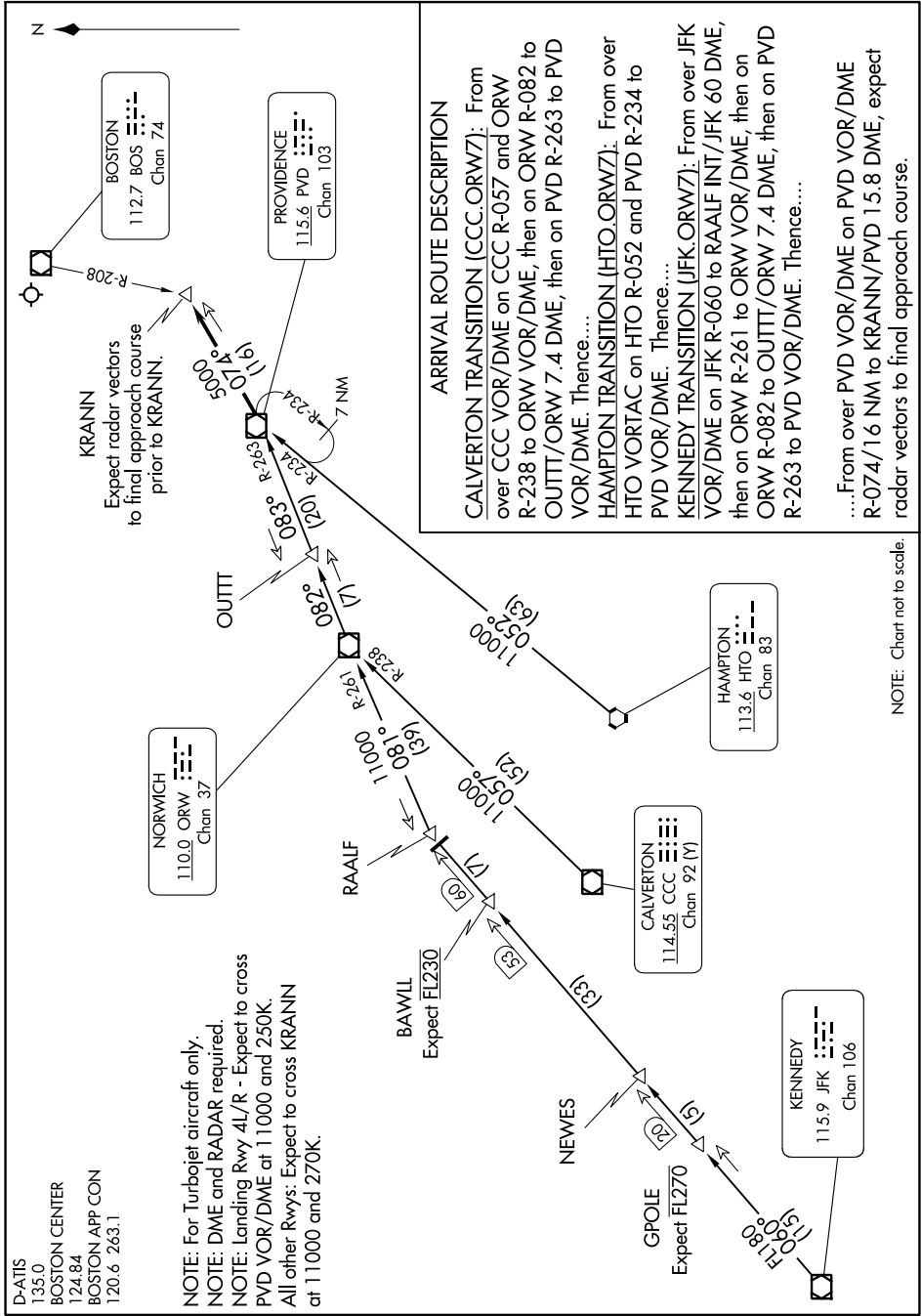

D-ATIS
135.0
BOSTON CENTER
124.84
BOSTON APP CON
120.6 263.1

NOTE: For Turbojet aircraft only.
NOTE: DME and RADAR required.
NOTE: Landing Rwy 4L/R - Expect to cross PVD VOR/DME at 11000 and 250K.
All other Rwy's: Expect to cross KRANN at 11000 and 270K.

NOTE: Chart not to scale.

NORWICH SEVEN ARRIVAL

NE-1, 31 OCT 2024 to 28 NOV 2024