

LOC I-IVI 111.1	APP CRS 058°	Rwy Idg TDZE Apt Elev	5500 2402 2419
---------------------------	------------------------	-----------------------------	---

ILS or LOC RWY 6R

RYAN FLD (RYN)

ADF required.
 Circling NA for Cat D north of Rwy 24R and east of Rwy 15.

MISSED APPROACH: Climb to 3000, then climbing right turn to 5000 via direct RBJ NDB and 305° bearing RBJ to DRIBB INT and hold.

ATIS 133.35	TUCSON APP CON 128.5 273.6	RYAN TOWER ★ 125.8 (CTAF) 0	GND CON 118.2
-----------------------	--------------------------------------	---------------------------------------	-------------------------

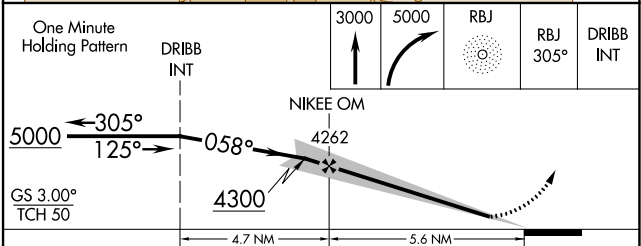
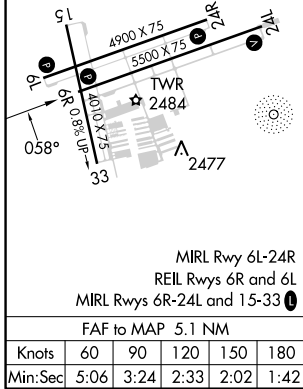
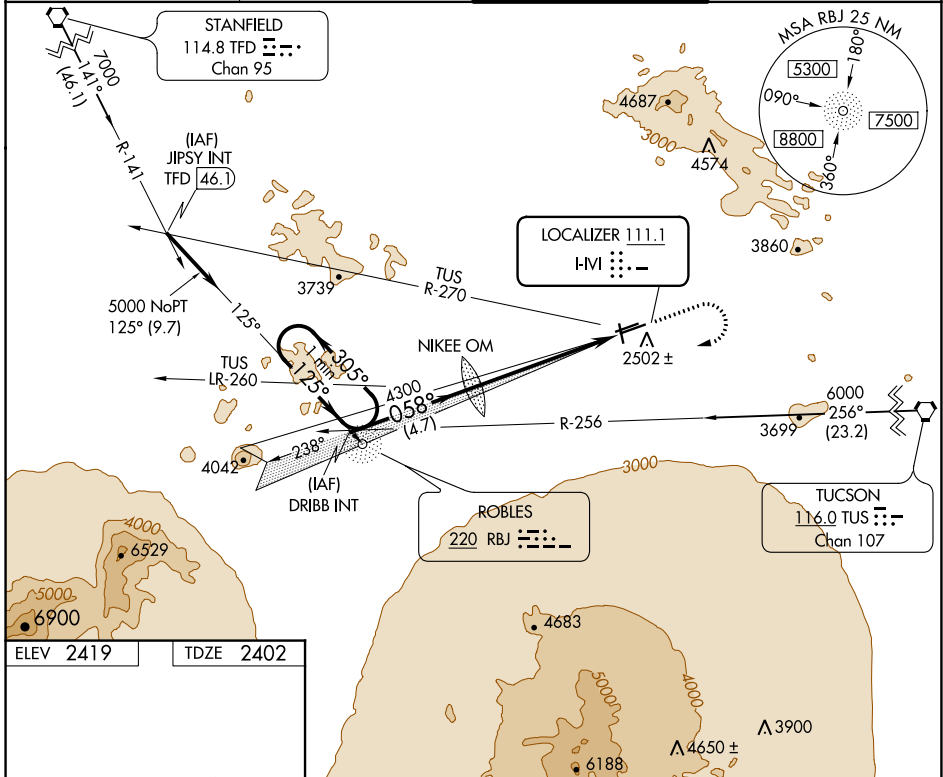

One Minute Holding Pattern	DRIBB INT	3000	5000	RBJ	RBJ 305°	DRIBB INT																													
<table border="1"> <tr> <td>CATEGORY</td> <td>A</td> <td>B</td> <td>C</td> <td>D</td> <td></td> <td></td> </tr> <tr> <td>S-ILS 6R</td> <td colspan="4">2652-1</td> <td>250 (300-1)</td> <td></td> <td></td> </tr> <tr> <td>S-LOC 6R</td> <td>2900-1</td> <td>498 (500-1)</td> <td>2900-1¼ 498 (500-1¼)</td> <td>2900-1½ 498 (500-1½)</td> <td></td> <td></td> </tr> <tr> <td><input checked="" type="checkbox"/> CIRCLING</td> <td>2960-1</td> <td>541 (600-1)</td> <td>3040-1¾ 621 (700-1¾)</td> <td>3320-3 901 (1000-3)</td> <td></td> <td></td> </tr> </table>							CATEGORY	A	B	C	D			S-ILS 6R	2652-1				250 (300-1)			S-LOC 6R	2900-1	498 (500-1)	2900-1¼ 498 (500-1¼)	2900-1½ 498 (500-1½)			<input checked="" type="checkbox"/> CIRCLING	2960-1	541 (600-1)	3040-1¾ 621 (700-1¾)	3320-3 901 (1000-3)		
CATEGORY	A	B	C	D																															
S-ILS 6R	2652-1				250 (300-1)																														
S-LOC 6R	2900-1	498 (500-1)	2900-1¼ 498 (500-1¼)	2900-1½ 498 (500-1½)																															
<input checked="" type="checkbox"/> CIRCLING	2960-1	541 (600-1)	3040-1¾ 621 (700-1¾)	3320-3 901 (1000-3)																															

SW-4, 31 OCT 2024 to 28 NOV 2024

SW-4, 31 OCT 2024 to 28 NOV 2024