

LEONA FOUR DEPARTURE

AL-10328 (FAA)

HOUSTON EXEC (TME)

HOUSTON, TEXAS

TOP ALTITUDE: ASSIGNED BY ATC

ATIS 119.525
 CLNC DEL 132.075
 GND CON 132.075
 EXECUTIVE TOWER ★ 126.975 (CTAF)
 HOUSTON DEP CON 123.8 257.7

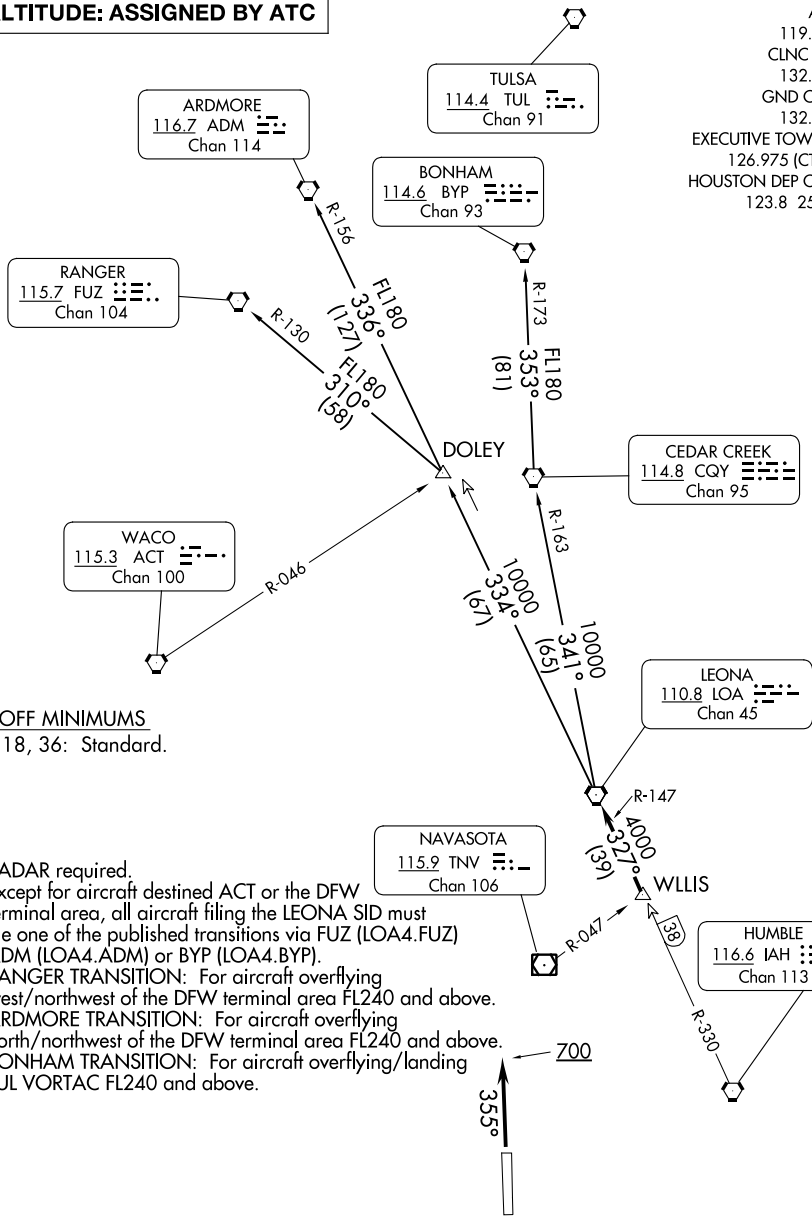

TAKEOFF MINIMUMS
 Rwys 18, 36: Standard.

- NOTE: RADAR required.
- NOTE: Except for aircraft destined ACT or the DFW terminal area, all aircraft filing the LEONA SID must file one of the published transitions via FUZ (LOA4.FUZ) ADM (LOA4.ADM) or BYP (LOA4.BYP).
- NOTE: RANGER TRANSITION: For aircraft overflying west/northwest of the DFW terminal area FL240 and above.
- NOTE: ARDMORE TRANSITION: For aircraft overflying north/northwest of the DFW terminal area FL240 and above.
- NOTE: BONHAM TRANSITION: For aircraft overflying/landing TUL VORTAC FL240 and above.

NOTE: Chart not to scale.

(CONTINUED ON FOLLOWING PAGE)

LEONA FOUR DEPARTURE

(LOA4.LOA) 07OCT21

HOUSTON, TEXAS

HOUSTON EXEC (TME)

SC-5, 31 OCT 2024 to 28 NOV 2024

SC-5, 31 OCT 2024 to 28 NOV 2024