

ECHOO ONE DEPARTURE (RNAV)

AL-325 (FAA)

GREELEY-WELD COUNTY (GXY)
GREELEY, COLORADO

SW-1, 28 NOV 2024 to 26 DEC 2024

TOP ALTITUDE:
FL230

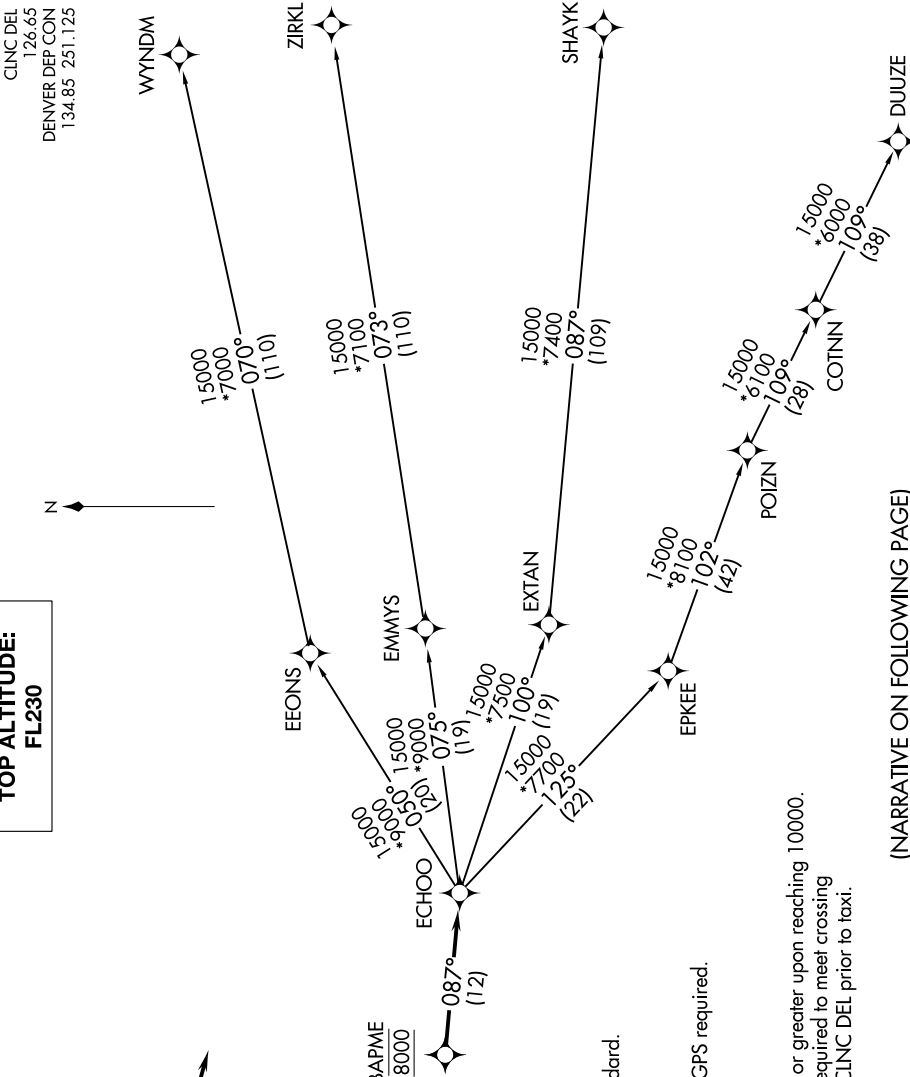

CINC DEL
126.65
DENVER DEP CON
134.85 251.125

N

(NARRATIVE ON FOLLOWING PAGE)

SW-1, 28 NOV 2024 to 26 DEC 2024

ECHOO ONE DEPARTURE (RNAV)

TAKEOFF MINIMUMS

Rwys 10, 17, 28, 35: Standard.

NOTE: DME/DME/IRU or GPS required.

NOTE: RNAV 1.

NOTE: Turbojets only.

NOTE: RADAR required.

NOTE: Accelerate to 250K or greater upon reaching 10000.

If slower speed is required to meet crossing restrictions advise CINC DEL prior to taxi.

NOTE: Chart not to scale.