

23054

AIRPORT DIAGRAM

AL-985 (FAA)

MC ALLEN INTL (MFE)

MC ALLEN, TEXAS

ATIS 128.5
 MC ALLEN TOWER ★ 118.5 256.9
 GND CON 121.8



JANUARY 2020
 ANNUAL RATE OF CHANGE
 0.1° W

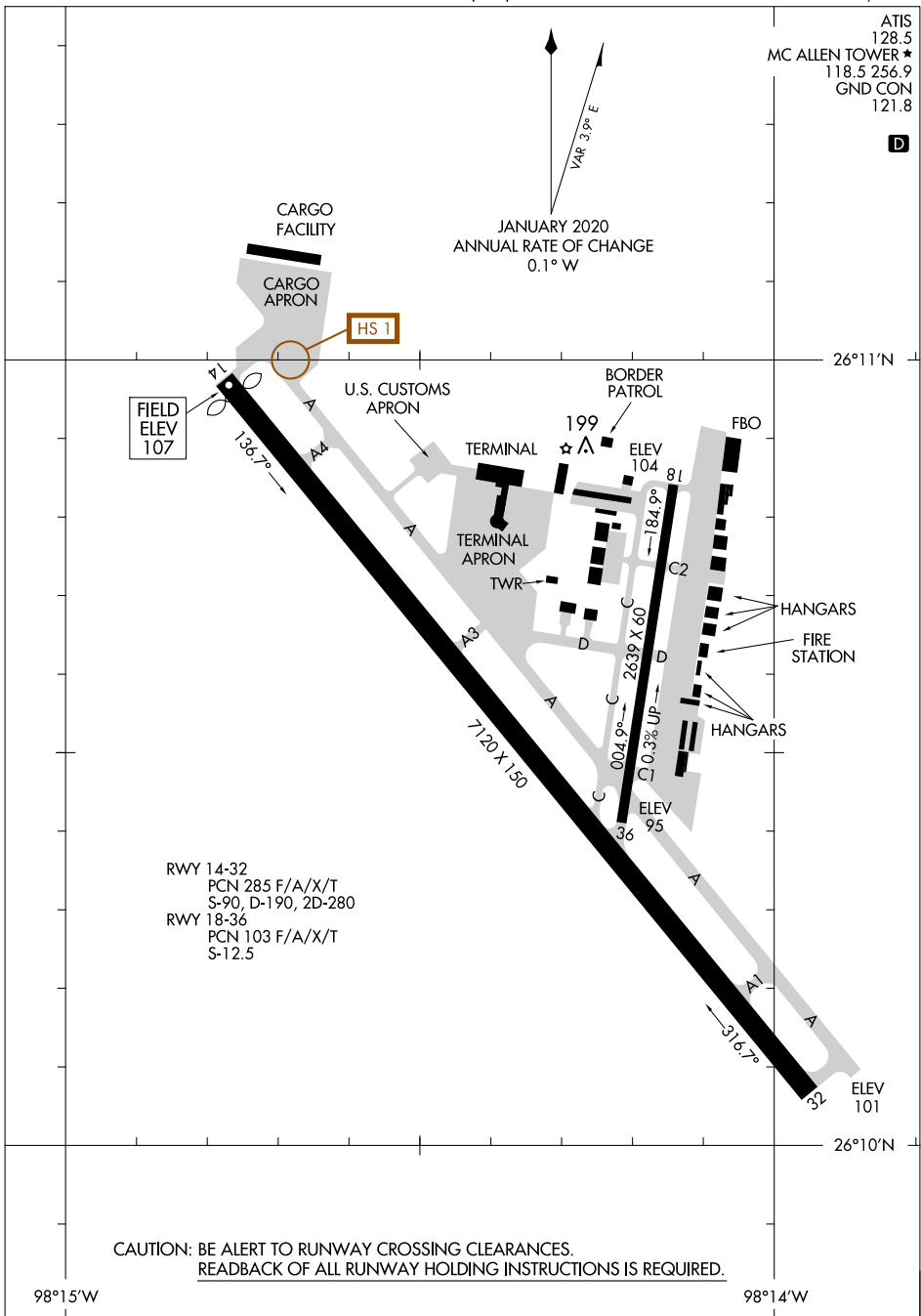

26°11'N

26°10'N

SC-3, 28 NOV 2024 to 26 DEC 2024

SC-3, 28 NOV 2024 to 26 DEC 2024

RWY 14-32
 PCN 285 F/A/X/T
 S-90, D-190, 2D-280
 RWY 18-36
 PCN 103 F/A/X/T
 S-12.5

CAUTION: BE ALERT TO RUNWAY CROSSING CLEARANCES.
 READBACK OF ALL RUNWAY HOLDING INSTRUCTIONS IS REQUIRED.

98°15'W

98°14'W

AIRPORT DIAGRAM

23054

MC ALLEN, TEXAS

MC ALLEN INTL (MFE)