

VOR/DME MFE 117.2 Chan 119	APP CRS 305°	Rwy Idg 7120 TDZE 102 Apt Elev 107
--	------------------------	---

VOR RWY 32

MC ALLEN INTL (MFE)

<p>⚠ Circling NA northeast of Rwy 14-32. When local altimeter setting not received, use Weslaco altimeter setting and increase all MDA 40 feet and S-32 Cat C/D and Circling Cat C visibility 1/8 mile, increase DIVAN Fix Minimums S-32 Cat C/D visibility 1/8 mile. VDP NA when using Weslaco altimeter setting.</p>		<p>MISSED APPROACH: Climb to 900 then climbing right turn to 2100 direct MFE VOR/DME.</p>		
ATIS 128.5	VALLEY APP CON 126.55 377.2	MC ALLEN TOWER* 118.5 (CTAF) 256.9	GND CON 121.8	UNICOM 122.95

DME or RADAR REQUIRED

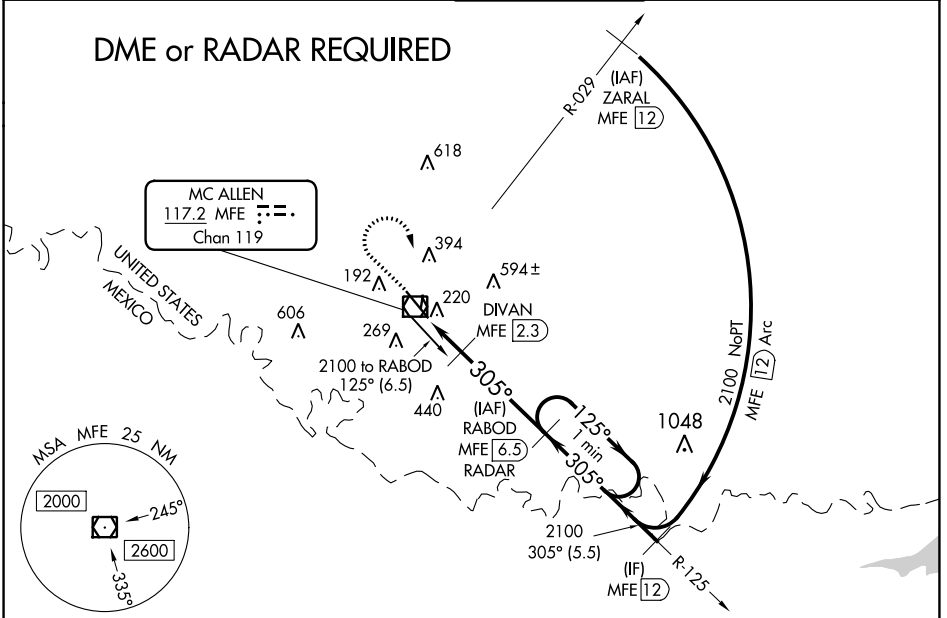

SC-3, 28 NOV 2024 to 26 DEC 2024

SC-3, 28 NOV 2024 to 26 DEC 2024

ELEV 107	D	TDZE 102
----------	----------	----------

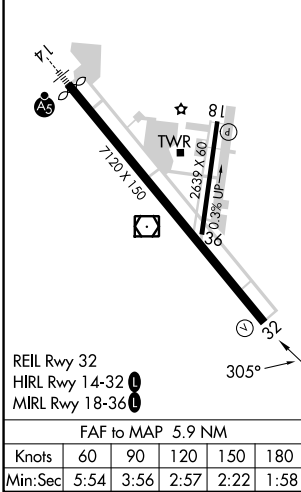

900	2100	MFE	RABOD MFE 6.5 RADAR	One Minute Holding Pattern																																			
MFE VOR/DME	MFE 0.6	MFE 1.6	DIVAN MFE 2.3	2100																																			
<p>125° → ← 305°</p> <p>3.09° TCH 52 *700 when using Weslaco altimeter setting.</p>																																							
<table border="1"> <thead> <tr> <th>CATEGORY</th> <th>A</th> <th>B</th> <th>C</th> <th>D</th> </tr> </thead> <tbody> <tr> <td>S-32</td> <td>660-1</td> <td>558 (600-1)</td> <td>660-1½</td> <td>558 (600-1½)</td> </tr> <tr> <td>C CIRCLING</td> <td>660-1</td> <td>553 (600-1)</td> <td>660-1⅝</td> <td>800-2¼</td> </tr> <tr> <td colspan="5" style="text-align:center">DIVAN FIX MINIMUMS</td> </tr> <tr> <td>S-32</td> <td colspan="4">480-1 378 (400-1)</td> </tr> <tr> <td>C CIRCLING</td> <td>580-1</td> <td>473 (500-1)</td> <td>580-1½</td> <td>800-2¼</td> </tr> <tr> <td></td> <td></td> <td></td> <td>473 (500-1½)</td> <td>693 (700-2¼)</td> </tr> </tbody> </table>					CATEGORY	A	B	C	D	S-32	660-1	558 (600-1)	660-1½	558 (600-1½)	C CIRCLING	660-1	553 (600-1)	660-1⅝	800-2¼	DIVAN FIX MINIMUMS					S-32	480-1 378 (400-1)				C CIRCLING	580-1	473 (500-1)	580-1½	800-2¼				473 (500-1½)	693 (700-2¼)
CATEGORY	A	B	C	D																																			
S-32	660-1	558 (600-1)	660-1½	558 (600-1½)																																			
C CIRCLING	660-1	553 (600-1)	660-1⅝	800-2¼																																			
DIVAN FIX MINIMUMS																																							
S-32	480-1 378 (400-1)																																						
C CIRCLING	580-1	473 (500-1)	580-1½	800-2¼																																			
			473 (500-1½)	693 (700-2¼)																																			