GATEWAY ONE DEPARTURE
(GATWY1.TWILA) 08NOV18

ATIS
134.8
CLNC DEL
133.1
ST LOUIS CLNC DEL
(when tower closed)
121.7
GND CON
121.7
SPIRIT TOWER ★
124.75 257.2
ST LOUIS DEP CON
126.5 254.3

TOP ALTITUDE: (JETS) 3000/ (PROPS) 2500

TAKEOFF MINIMUMS
Rwys 8L, 26R: Standard.
Rwy 8R: 200-1¼ or standard with minimum climb of 238′ per NM to 700.
Rwy 26L: 300-2 or standard with minimum climb of 231′ per NM to 900.

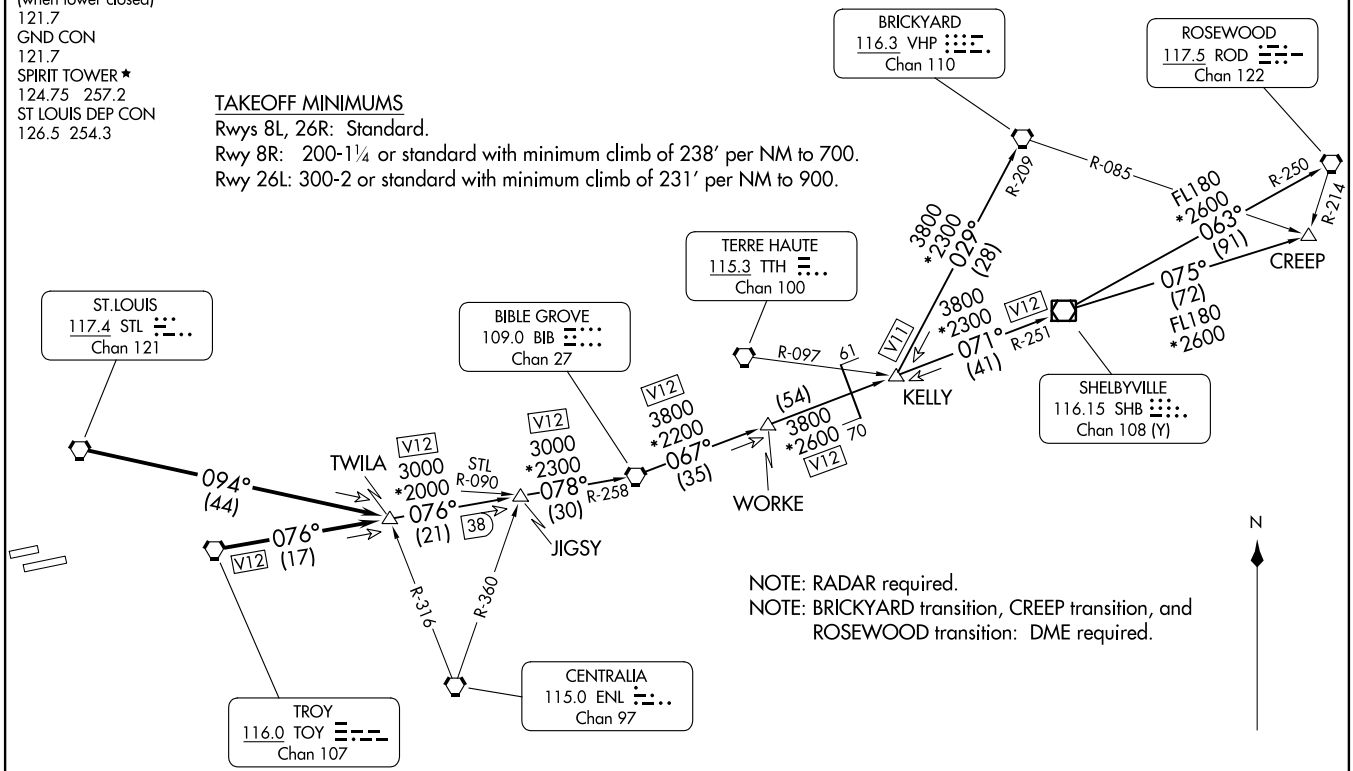

NOTE: RADAR required.
NOTE: BRICKYARD transition, CREEP transition, and ROSEWOOD transition: DME required.

NOTE: Chart not to scale.

(CONTINUED ON FOLLOWING PAGE)

NC-3, 28 NOV 2024 to 26 DEC 2024

(GATWY1.TWILA) 24025
GATEWAY ONE DEPARTURE

AL-5400 (FAA)

SPIRIT OF ST LOUIS (SUS)
ST. LOUIS, MISSOURI

SPIRIT OF ST LOUIS (SUS)
ST. LOUIS, MISSOURI