

KINGDOM FOUR DEPARTURE

SC-2, 28 NOV 2024 to 26 DEC 2024

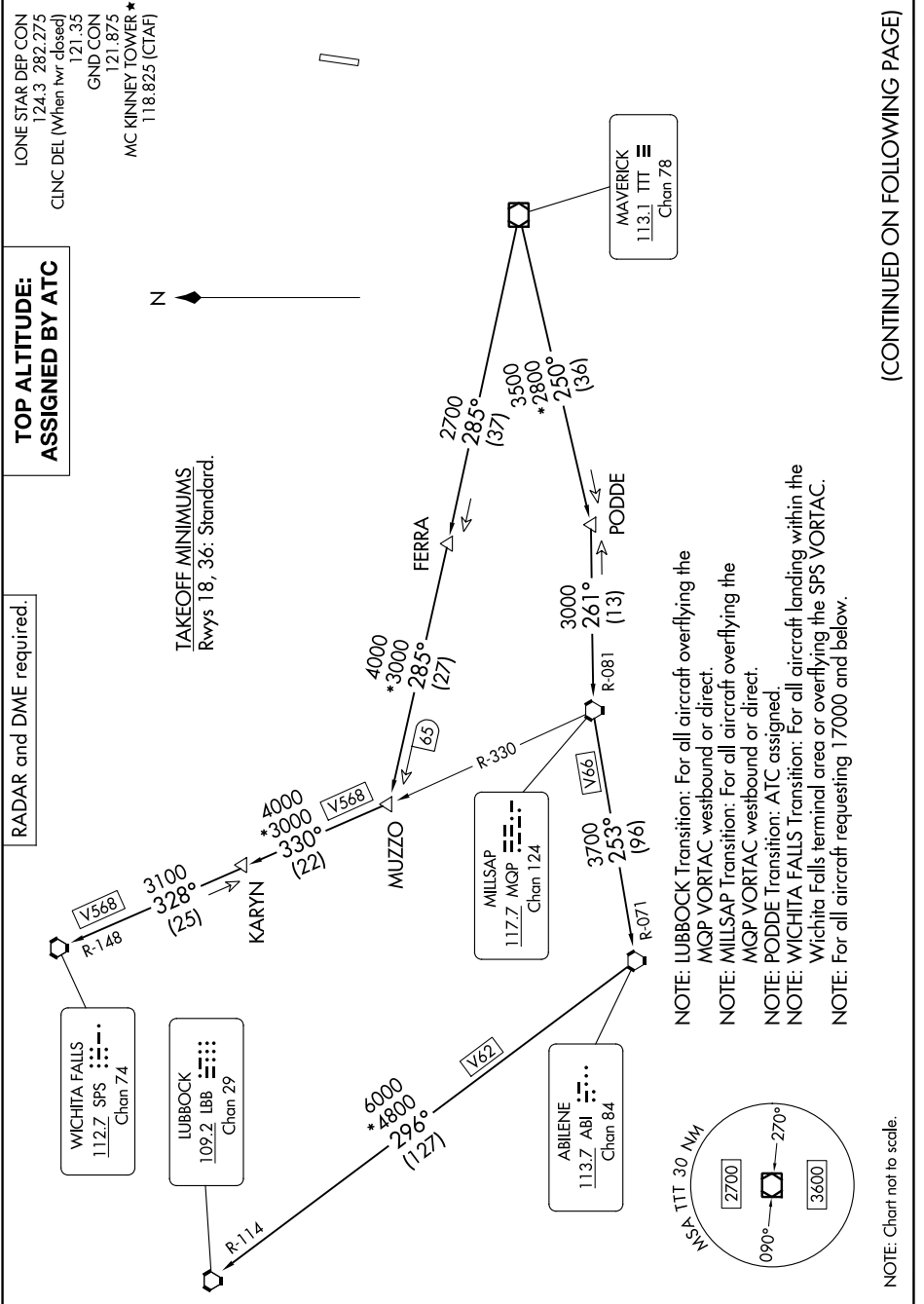

(CONTINUED ON FOLLOWING PAGE)

- NOTE: LUBBOCK Transition: For all aircraft overlying the MQP VORTAC westbound or direct.
- NOTE: MILLSAP Transition: For all aircraft overlying the MQP VORTAC westbound or direct.
- NOTE: PODDE Transition: ATC assigned.
- NOTE: WICHITA FALLS Transition: For all aircraft landing within the Wichita Falls terminal area or overlying the SPS VORTAC.
- NOTE: For all aircraft requesting 17000 and below.

NOTE: Chart not to scale.

SC-2, 28 NOV 2024 to 26 DEC 2024

KINGDOM FOUR DEPARTURE