VORTAC TKO	APP CRS	Rwy ldg	N/A
109.8	254°	TDZE	N/A
Chan 35		Apt Elev	1800

VOR-A

SMITH CENTER MUNI (K82)

DME required.

When local altimeter setting not received use Blosser Muni altimeter setting and increase all MDA 180 and Circling Cat B visibility to 1½ SM. Circling to Rwy 36 NA at night.

MISSED APPROACH: Climbing left turn to 5000 on TKO VORTAC R-254 to FLAUN/TKO 20 DME and hold, continue climb-in-hold to 5000.

AWOS-3PT	MINNEAPOLIS CENTER	UNICOM
118.45	119.4 278.8	122.8 (CTAF) L

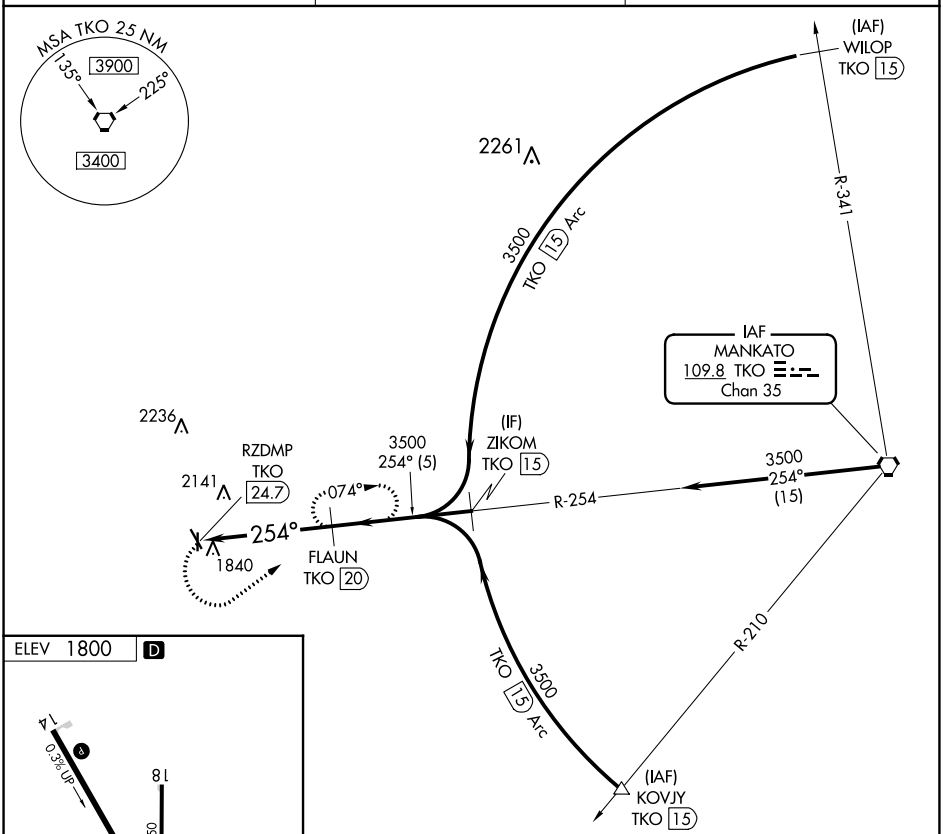

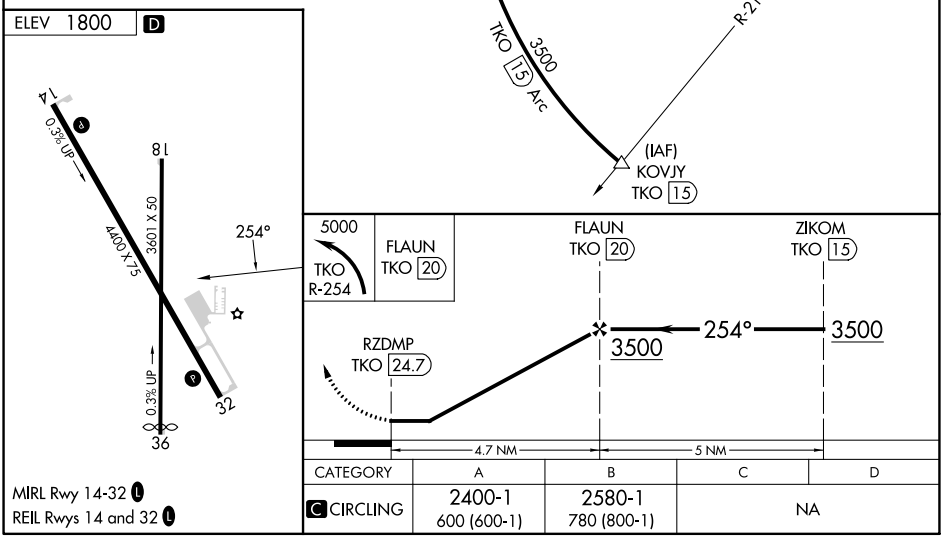

CATEGORY	A	B	C	D
C CIRCLING	2400-1 600 (600-1)	2580-1 780 (800-1)	NA	

MIRL Rwy 14-32 L

REIL Rwys 14 and 32 L

NC-2, 28 NOV 2024 to 26 DEC 2024
NC-2, 28 NOV 2024 to 26 DEC 2024