WAAS CH 49117 W04A	APP CRS 043°	Rwy ldg 5499 TDZE 609 Apt Elev 609

RNAV (GPS) RWY 4R
STANLY COUNTY (VUJ)

PAR

Circling to Rwy 4L/22R NA at night. For uncompensated Baro-VNAV systems, LNAV/VNAV NA below -16°C (4°F) or above 47°C (116°F). DME/DME RNP-0.3 NA. Visibility reduction by helicopters NA. When local altimeter setting not received, use Asheboro altimeter setting and increase LPV DA to 929, LNAV/VNAV DA to 1083, and all MDA 60 feet; increase LPV all Cats, LNAV/VNAV all Cats, LNAV Cats C and D, and Circling Cats C and D visibility ¼ mile. Baro-VNAV NA when using Asheboro altimeter setting. VDP NA with Asheboro altimeter setting.

MISSED APPROACH: Climb to 3000 direct PPAGE and left turn on track 293° to HEPEP and left turn on track 188° to OCDAM and hold.

AWOS-3	CHARLOTTE APP CON	STANLY COUNTY TOWER★	GND CON	CLNC DEL
128.175	128.325 307.8	126.275 (CTAF) L 291.9	121.75 254.375	121.75 254.375

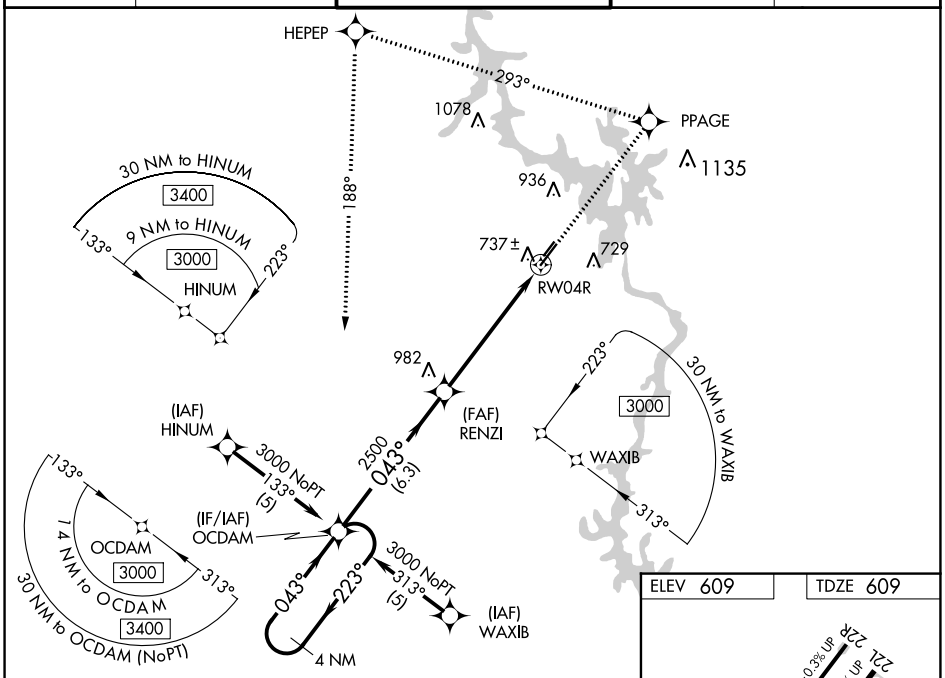

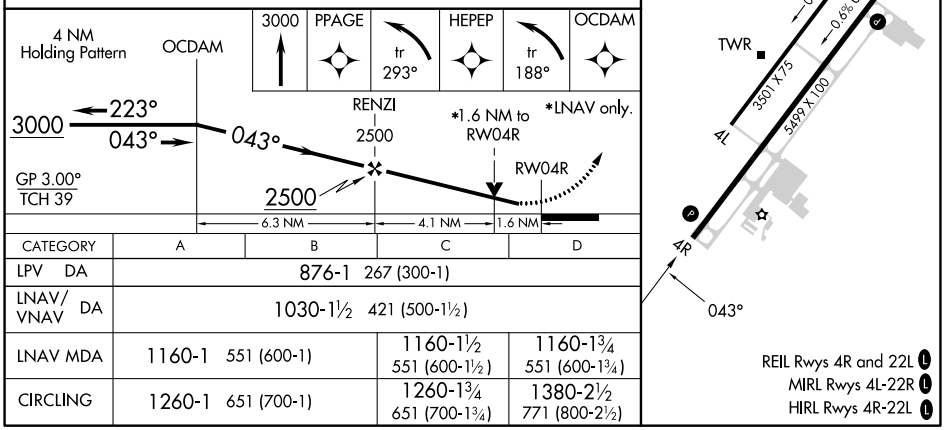

CATEGORY	A	B	C	D
LPV DA	876-1 267 (300-1)			
LNAV/VNAV DA	1030-1½ 421 (500-1½)			
LNAV MDA	1160-1 551 (600-1)		1160-1½ 551 (600-1½)	1160-1¾ 551 (600-1¾)
CIRCLING	1260-1 651 (700-1)		1260-1¾ 651 (700-1¾)	1380-2½ 771 (800-2½)

REIL Rwys 4R and 22L L
MIRL Rwys 4L-22R L
HIRL Rwys 4R-22L L

SE-2, 28 NOV 2024 to 26 DEC 2024

SE-2, 28 NOV 2024 to 26 DEC 2024