

WAAS CH 45610 W16A	APP CRS 165°	Rwy ldg TDZE 79 Apt Elev 79
---------------------------------	------------------------	---

RNAV (GPS) RWY 16

SHAGELUK (SHX) (PAHX)

RNP APCH.
 ▼ For uncompensated Baro-VNAV systems, LNAV/VNAV NA below -25°C or above 54°C.
 ▲ Circling NA for Cats C and D east of Rwy 16-34.

MISSED APPROACH: Climb to 1000 then climbing left turn to 3400 direct WOGRA and hold.

AWOS-3P 121.575	ANCHORAGE CENTER 135.7 335.5	KENAI RADIO 122.4	UNICOM 122.8 (CTAF)
---------------------------	--	-----------------------------	-------------------------------

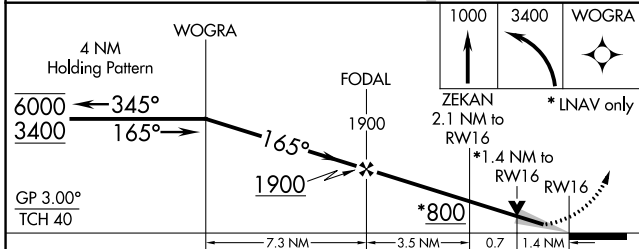
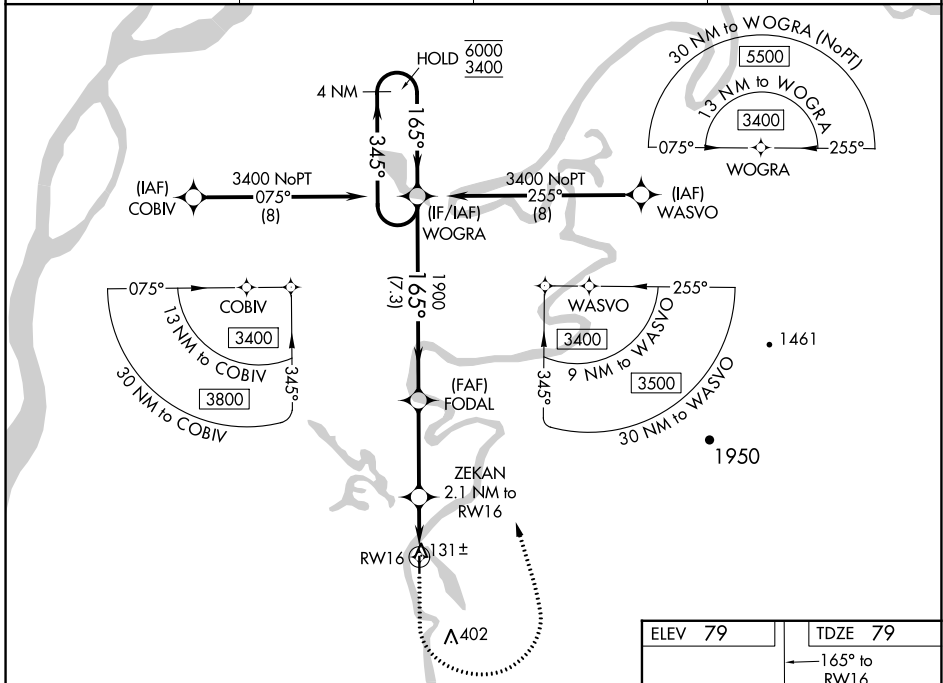

ELEV 79	TDZE 79																									
Water Rwy: 18W-36W 5000 X 1000	91 3400 X 75 34																									
<table border="1"> <tr> <td>1000</td> <td>3400</td> <td>WOGRA</td> </tr> <tr> <td>↑</td> <td>↙</td> <td>✦</td> </tr> </table>	1000	3400	WOGRA	↑	↙	✦	* LNAV only ZEKAN 2.1 NM to RWY 16 * 1.4 NM to RWY 16																			
1000	3400	WOGRA																								
↑	↙	✦																								
<table border="1"> <thead> <tr> <th>CATEGORY</th> <th>A</th> <th>B</th> <th>C</th> <th>D</th> </tr> </thead> <tbody> <tr> <td>LPV DA</td> <td></td> <td>329-1</td> <td>250 (300-1)</td> <td></td> </tr> <tr> <td>LNAV/VNAV DA</td> <td></td> <td>329-1</td> <td>250 (300-1)</td> <td></td> </tr> <tr> <td>LNAV MDA</td> <td></td> <td>400-1</td> <td>321 (400-1)</td> <td></td> </tr> <tr> <td> ▲ CIRCLING </td> <td>460-1 381 (400-1)</td> <td>540-1 461 (500-1)</td> <td>540-1½ 461 (500-1½)</td> <td>800-2¼ 721 (800-2¼)</td> </tr> </tbody> </table>	CATEGORY	A	B	C	D	LPV DA		329-1	250 (300-1)		LNAV/VNAV DA		329-1	250 (300-1)		LNAV MDA		400-1	321 (400-1)		▲ CIRCLING	460-1 381 (400-1)	540-1 461 (500-1)	540-1½ 461 (500-1½)	800-2¼ 721 (800-2¼)	MRL Rwy 16-34 REIL Rwy 34
CATEGORY	A	B	C	D																						
LPV DA		329-1	250 (300-1)																							
LNAV/VNAV DA		329-1	250 (300-1)																							
LNAV MDA		400-1	321 (400-1)																							
▲ CIRCLING	460-1 381 (400-1)	540-1 461 (500-1)	540-1½ 461 (500-1½)	800-2¼ 721 (800-2¼)																						

AK, 31 OCT 2024 to 26 DEC 2024

AK, 31 OCT 2024 to 26 DEC 2024