

# WOONS TWO ARRIVAL

AL-58 (FAA)

BOSTON, MASSACHUSETTS

BOSTON APP CON  
 120.6 263.1  
 BOS D-ATIS ARR  
 135.0  
 OWD ATIS  
 119.95

GENERAL EDWARD  
 LAWRENCE LOGAN INTL

BOSTON  
 112.7 BOS   
 Chan 74

NORWOOD  
 MEML

MARSHFIELD MUNI-  
 GEORGE HARLOW FLD

MANSFIELD  
 MUNI

WOONS  
 BOS Props: Expect to cross  
 at 7,000'  
 OWD, 1B9, GHG: Expect to  
 cross at 3,000'

PUTNAM  
 117.4 PUT   
 Chan 121

HARTFORD  
 114.9 HFD   
 Chan 96

PROVIDENCE  
 115.6 PVD   
 Chan 103

NORWICH  
 110.0 ORW   
 Chan 37

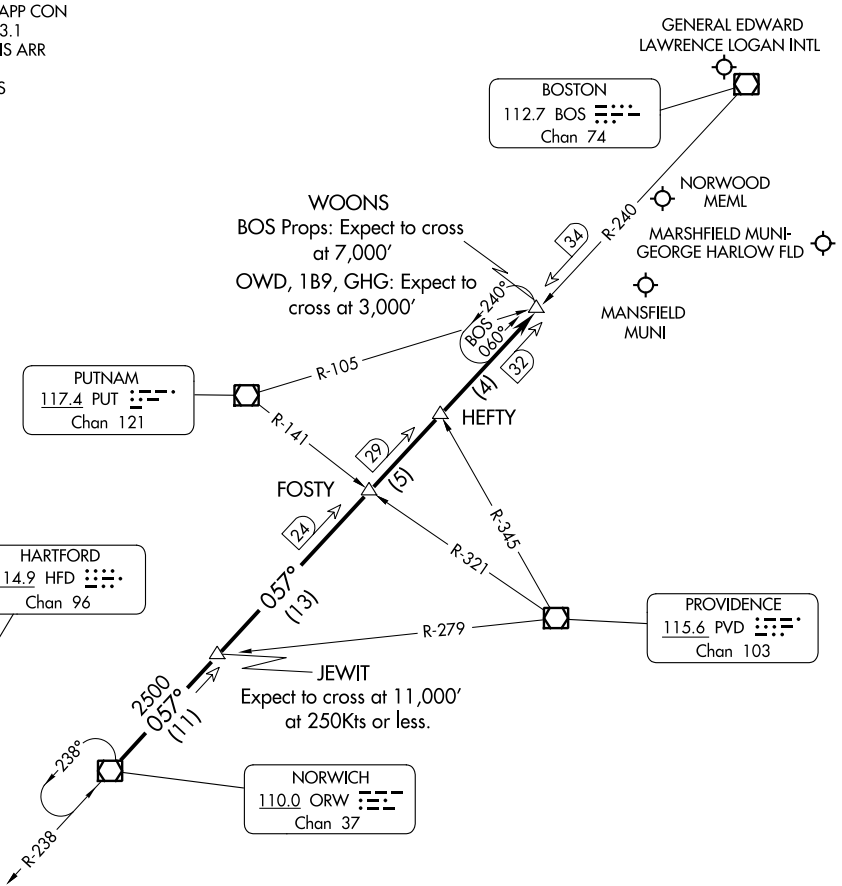

NOTE: Chart not to scale

NOTE: Applicable to props landing BOS and all aircraft landing OWD, 1B9 and GHG.  
 Applicable 11,000 feet and above.

## ARRIVAL ROUTE DESCRIPTION

From over ORW VOR/DME via ORW R-057 to WOONS INT. Expect RADAR vectors to final.