

LOC I-FKL 110.5	APP CRS 207°	Rwy ldg TDZE 5200 1540	Apt Elev 1540
---------------------------	------------------------	--	-------------------------

ILS or LOC RWY 21

VENANGO RGNL (F'KL)

RADAR required to define DACCA. RADAR required for procedure entry.		MALSRL 	MISSED APPROACH: Climb to 2200 then climbing right turn to 3400 direct FKL VOR and hold, continue climb-in-hold to 3400.
For inop ALS, increase S-LOC 21 Cat C/D visibility to 1 SM. Circling Rwy 12 NA at night.			

AWOS-3PT 118.175	YOUNGSTOWN APP CON ★ 126.25 322.3	CLNC DEL 126.25	UNICOM 122.7 (CTAF)
----------------------------	---	---------------------------	-------------------------------

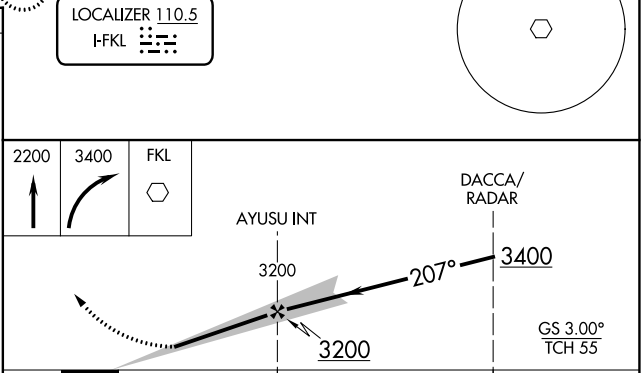
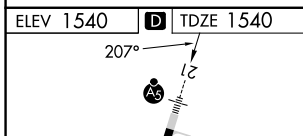
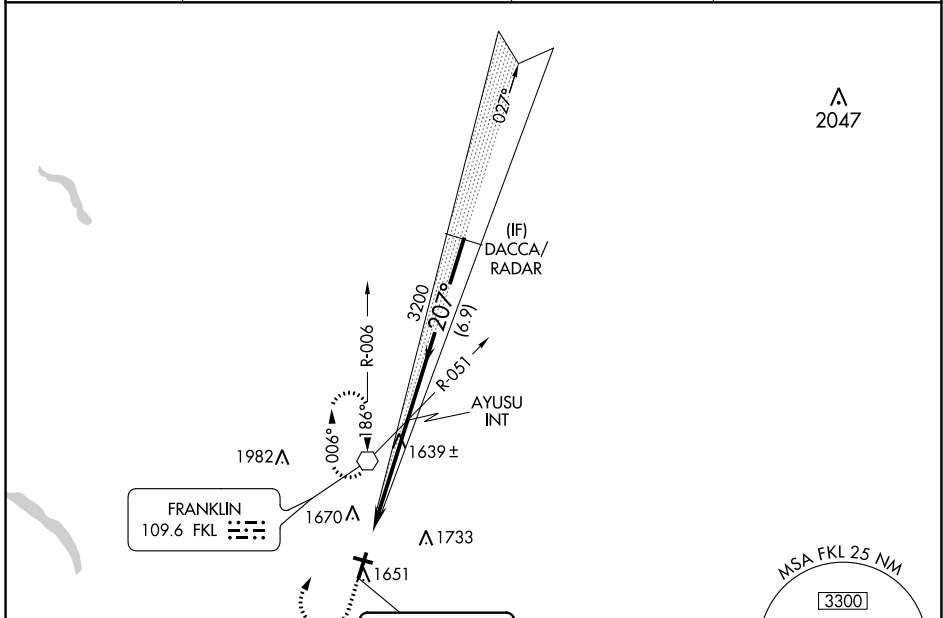

ELEV 1540	D	TDZE 1540																				
<table border="1"> <tr> <td>2200</td> <td>3400</td> <td>FKL</td> </tr> <tr> <td></td> <td></td> <td></td> </tr> </table>			2200	3400	FKL																	
2200	3400	FKL																				
<table border="1"> <tr> <td>CATEGORY</td> <td>A</td> <td>B</td> <td>C</td> <td>D</td> </tr> <tr> <td>S-ILS-21</td> <td colspan="4">1740-½ 200 (200-½)</td> </tr> <tr> <td>S-LOC-21</td> <td>1900-½ 360 (400-½)</td> <td colspan="3">1900-⅝ 360 (400-⅝)</td> </tr> <tr> <td>CIRCLING</td> <td>1960-1 420 (500-1)</td> <td>2000-1 460 (500-1)</td> <td>2040-1½ 500 (500-1½)</td> <td>2100-2 560 (600-2)</td> </tr> </table>			CATEGORY	A	B	C	D	S-ILS-21	1740-½ 200 (200-½)				S-LOC-21	1900-½ 360 (400-½)	1900-⅝ 360 (400-⅝)			CIRCLING	1960-1 420 (500-1)	2000-1 460 (500-1)	2040-1½ 500 (500-1½)	2100-2 560 (600-2)
CATEGORY	A	B	C	D																		
S-ILS-21	1740-½ 200 (200-½)																					
S-LOC-21	1900-½ 360 (400-½)	1900-⅝ 360 (400-⅝)																				
CIRCLING	1960-1 420 (500-1)	2000-1 460 (500-1)	2040-1½ 500 (500-1½)	2100-2 560 (600-2)																		
<table border="1"> <tr> <td>Knots</td> <td>60</td> <td>90</td> <td>120</td> <td>150</td> <td>180</td> </tr> <tr> <td>Min:Sec</td> <td>5:00</td> <td>3:20</td> <td>2:30</td> <td>2:00</td> <td>1:40</td> </tr> </table>			Knots	60	90	120	150	180	Min:Sec	5:00	3:20	2:30	2:00	1:40								
Knots	60	90	120	150	180																	
Min:Sec	5:00	3:20	2:30	2:00	1:40																	

NE-4, 26 DEC 2024 to 23 JAN 2025

NE-4, 26 DEC 2024 to 23 JAN 2025