ILS RWY 35R (CAT II & III)
DALLAS-FORT WORTH INTL (DFW)

LOC/DME I-AJQ	APP CRS	Rwy ldg	
111.75 Chan **54** (Y)	**356°**	Rwy ldg	**8500**
		TDZE	**575**
		Apt Elev	**607**

T Simultaneous approach authorized with Rwy 36L/R and Rwy 35L/C. DME required.

ALSF-2

MISSED APPROACH: Climb to 1040 then climbing right turn to 3000 on heading 090° and CVE VOR/DME R-033 to PERSN/CVE 22.6 DME and hold.

D-ATIS	LONE STAR APP CON	DFW TOWER	GND CON	CLNC DEL	CPDLC
ARR **123.775** DEP **135.925**	**119.4**	**126.55 127.5** EAST **124.15 134.9** WEST	**121.65 121.8** EAST **121.85** WEST	**128.25**	

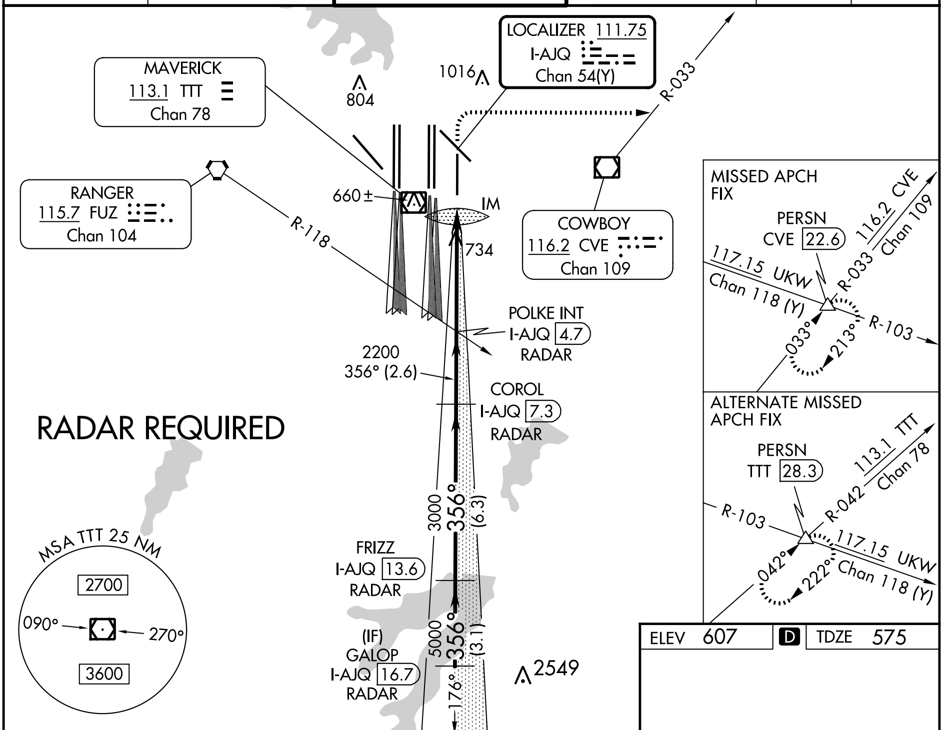

ELEV 607 | D | TDZE 575

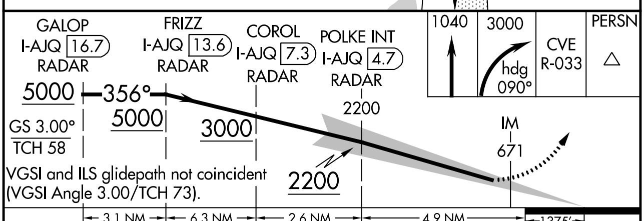

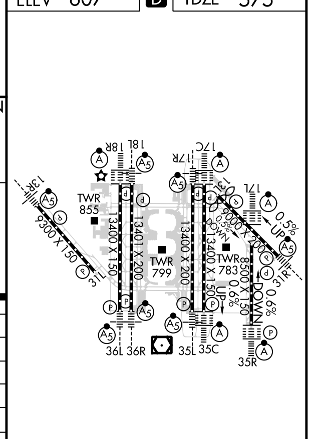

CATEGORY	A	B	C	D
S-ILS 35R	CAT II RA 94/12 100 DA 675			
S-ILS 35R	CAT IIIa RVR 07			
S-ILS 35R	CAT IIIb RVR 06			
S-ILS 35R	CAT IIIc NA			

CATEGORY II & III ILS - SPECIAL AIRCREW & AIRCRAFT CERTIFICATION REQUIRED

HIRL all Rwys
REIL Rwys 13L and 31L
TDZ/CL all Rwys except 13L, and 31L

SC-2, 26 DEC 2024 to 23 JAN 2025