HAMPTON, VIRGINIA

HI-TACAN Z RWY 26

TACAN LFI Chan 70	APCH CRS 263°	Rwy ldg 10,002 TDZE 8 Arpt Elev 8

[USAF] LANGLEY AFB (KLFI)

*When ALS inop, increase CAT CDE vis to 1⅜ miles.
**Circling S of Rwy 8-26 not authorized.

ALSF-1

MISSED APPROACH: Climb to 3000 via LFI R-260 to 20 DME (EXURE), then as instructed by ATC.

ATIS ★	NORFOLK APP CON	TOWER ★	GND CON	CLNC DEL
270.1	125.7 335.625	125.0 253.5	121.7 275.8	118.85 257.625

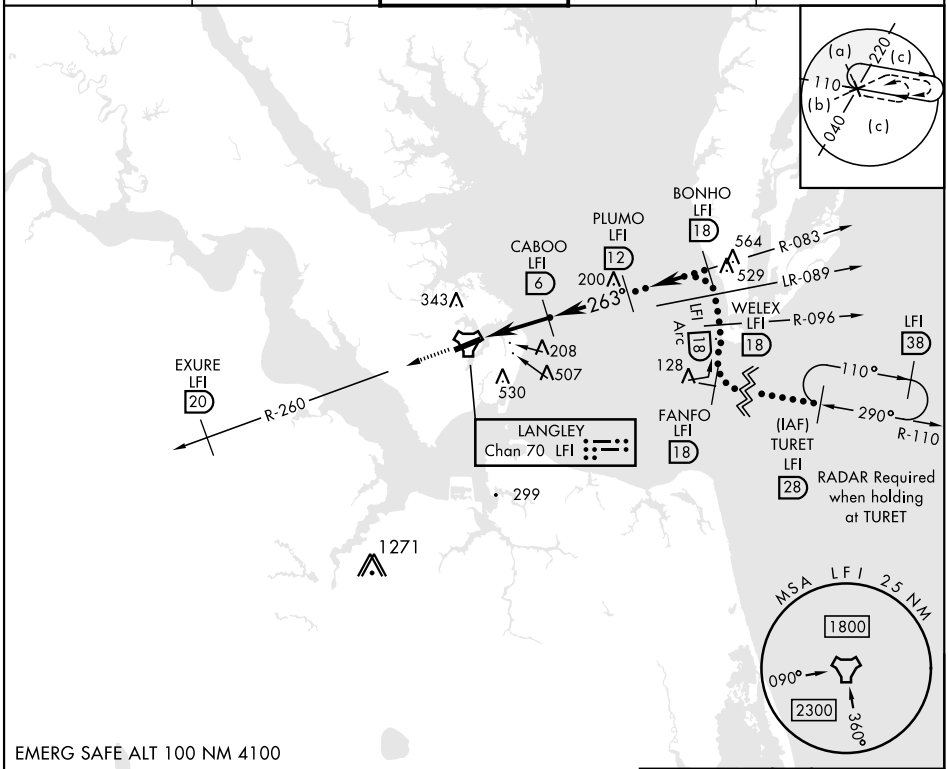

EMERG SAFE ALT 100 NM 4100

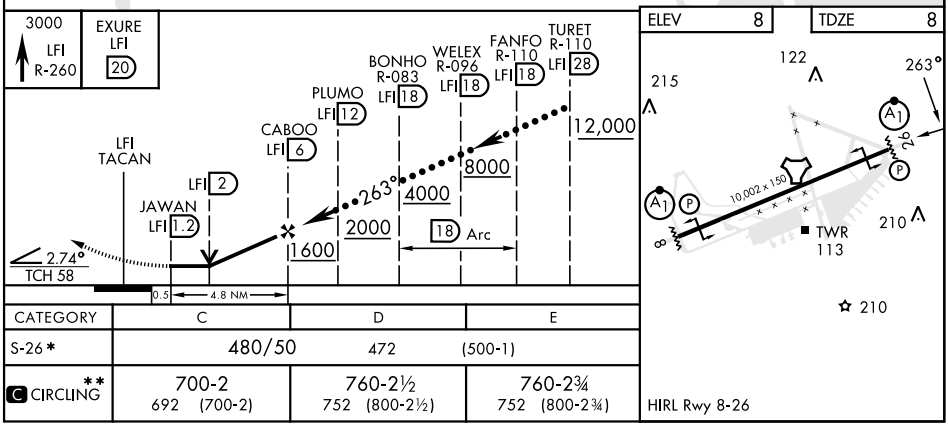

CATEGORY	C	D	E
S-26*	480/50 472 (500-1)		
C CIRCLING**	700-2 692 (700-2)	760-2½ 752 (800-2½)	760-2¾ 752 (800-2¾)

HAMPTON, VIRGINIA 37° 05′N-76° 22′W LANGLEY AFB (KLFI)

Amdt 6 11AUG22

HI-TACAN Z RWY 26

NE-3, 23 JAN 2025 to 20 FEB 2025