

TACAN NUQ Chan 123 (117.6)	APP CRS 321°	Rwy Idg TDZE Apt Elev 7521 36 37
---	---------------------	---

TACAN RWY 32L

MOFFETT FEDERAL AIRFIELD (NUQ)

RADAR required for procedure entry.

⚠ Rwy 32L helicopter visibility reduction below ¾ SM NA.

MISSED APPROACH: Climb to 3200 on NUQ TACAN R-321 to PEYIC/16 DME and hold.

ATIS 124.175 283.0	NORCAL APP CON 120.1 290.25	MOFFETT TOWER ★ 119.55 (CTAF) 259.65	GND CON 121.85 278.95	CLNC DEL 296.75
------------------------------	---------------------------------------	---	---------------------------------	---------------------------

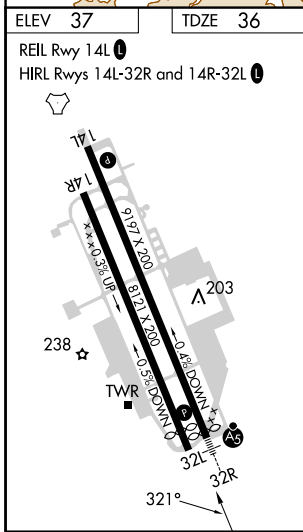
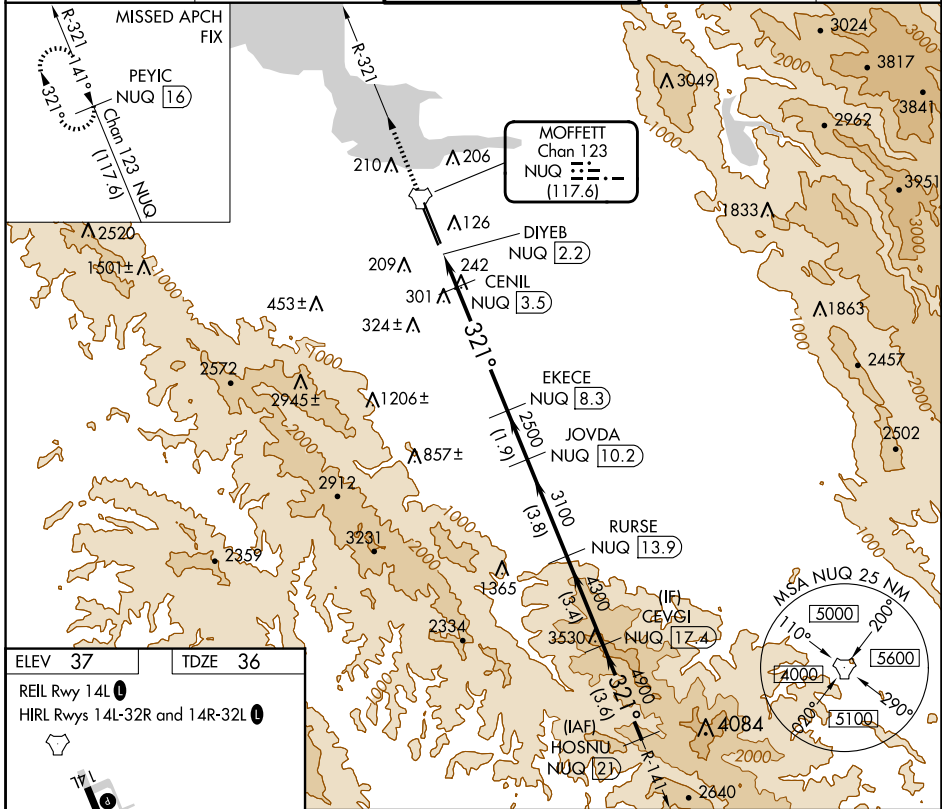

ELEV 37	TDZE 36																												
REIL Rwy 14L																													
HIRL Rws 14L-32R and 14R-32L																													
<table border="1"> <tr> <td>3200</td> <td>PEYIC NUQ 16</td> <td></td> <td></td> <td></td> <td></td> </tr> <tr> <td></td> <td>CENIL NUQ 3.5</td> <td>EKECE NUQ 8.3</td> <td>JOVDA NUQ 10.2</td> <td>RURSE NUQ 13.9</td> <td>CEVGI NUQ 17.4</td> </tr> <tr> <td></td> <td>DIYEB NUQ 2.2</td> <td></td> <td></td> <td></td> <td>HOSNU NUQ 21</td> </tr> </table>						3200	PEYIC NUQ 16						CENIL NUQ 3.5	EKECE NUQ 8.3	JOVDA NUQ 10.2	RURSE NUQ 13.9	CEVGI NUQ 17.4		DIYEB NUQ 2.2				HOSNU NUQ 21						
3200	PEYIC NUQ 16																												
	CENIL NUQ 3.5	EKECE NUQ 8.3	JOVDA NUQ 10.2	RURSE NUQ 13.9	CEVGI NUQ 17.4																								
	DIYEB NUQ 2.2				HOSNU NUQ 21																								
<table border="1"> <tr> <td>0.5</td> <td>0.8</td> <td>0.5</td> <td>4.8 NM</td> <td>1.9 NM</td> <td>3.8 NM</td> <td>3.4 NM</td> <td>3.6 NM</td> </tr> </table>						0.5	0.8	0.5	4.8 NM	1.9 NM	3.8 NM	3.4 NM	3.6 NM																
0.5	0.8	0.5	4.8 NM	1.9 NM	3.8 NM	3.4 NM	3.6 NM																						
<table border="1"> <thead> <tr> <th>CATEGORY</th> <th>A</th> <th>B</th> <th>C</th> <th>D</th> <th>E</th> </tr> </thead> <tbody> <tr> <td>S-32L</td> <td>560-1</td> <td>524 (600-1)</td> <td colspan="3">560-1½ 524 (600-1½)</td> </tr> <tr> <td>C CIRCLING</td> <td>560-1</td> <td>600-1</td> <td>620-1½</td> <td>780-2½</td> <td>940-3</td> </tr> <tr> <td></td> <td>523 (600-1)</td> <td>563 (600-1)</td> <td>583 (600-1½)</td> <td>743 (800-2½)</td> <td>903 (1000-3)</td> </tr> </tbody> </table>						CATEGORY	A	B	C	D	E	S-32L	560-1	524 (600-1)	560-1½ 524 (600-1½)			C CIRCLING	560-1	600-1	620-1½	780-2½	940-3		523 (600-1)	563 (600-1)	583 (600-1½)	743 (800-2½)	903 (1000-3)
CATEGORY	A	B	C	D	E																								
S-32L	560-1	524 (600-1)	560-1½ 524 (600-1½)																										
C CIRCLING	560-1	600-1	620-1½	780-2½	940-3																								
	523 (600-1)	563 (600-1)	583 (600-1½)	743 (800-2½)	903 (1000-3)																								

SW-2, 23 JAN 2025 to 20 FEB 2025

SW-2, 23 JAN 2025 to 20 FEB 2025