WAAS CH 70346 W33A	APP CRS 330°	Rwy ldg 4007 TDZE 265 Apt Elev 265

RNAV (GPS) RWY 33
PRINCETON MUNI (PNN)

RNP APCH - GPS.

Baro-VNAV and VDP NA when using Bangor altimeter setting. For uncompensated Baro-VNAV systems, LNAV/VNAV NA below -15°C or above 54°C. When local altimeter setting not received, use Bangor altimeter setting: increase LPV DA to 661 feet and all visibilities ⅛ SM; increase LNAV/VNAV DA to 683 feet and all visibilities ⅛ SM; increase all MDAs 160 feet and visibility LNAV Cat C/D ⅜ SM and Circling Cat C/D ½ SM.

NA

MISSED APPROACH: Climb to 3000 direct DEJZU and hold, continue climb-in-hold to 3000.

AWOS-AV	BOSTON CENTER	UNICOM
122.7	124.25 290.5	122.7 (CTAF) L

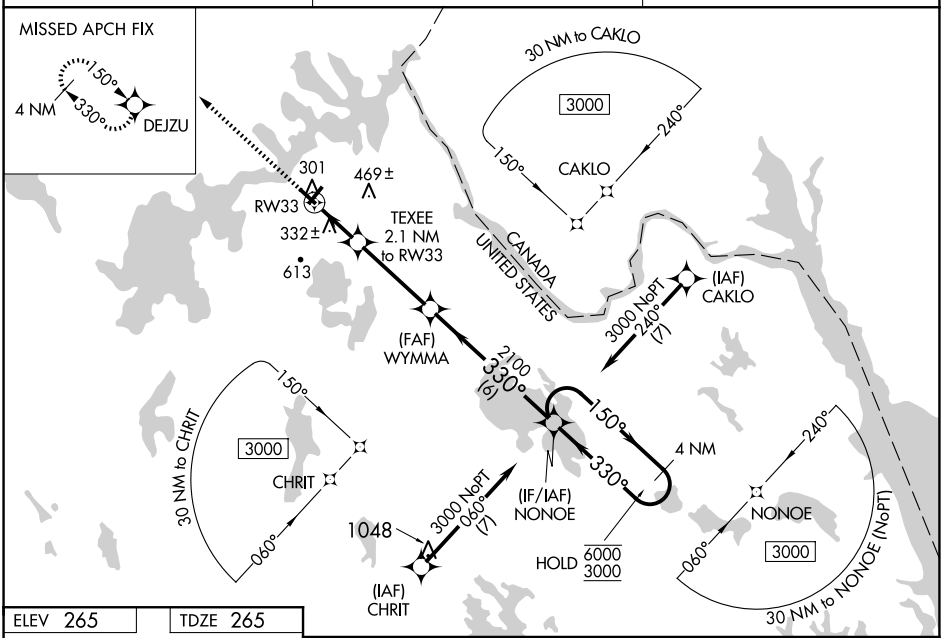

ELEV 265 TDZE 265

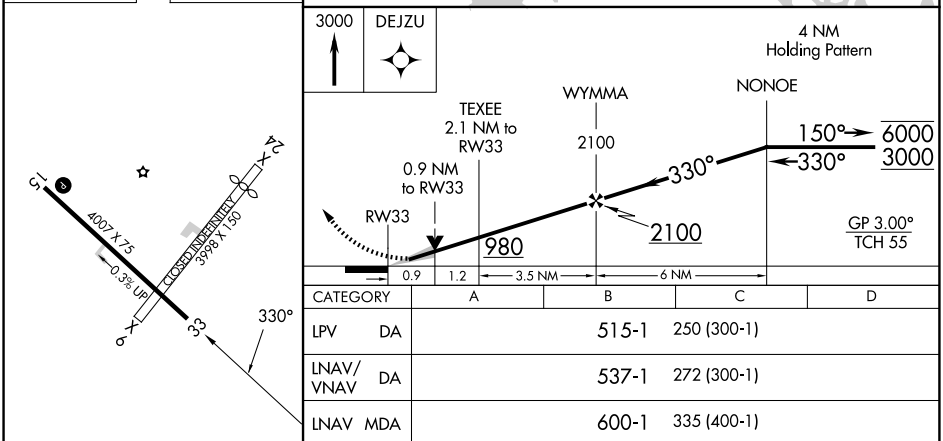

CATEGORY	A	B	C	D
LPV DA	515-1		250 (300-1)	
LNAV/VNAV DA	537-1		272 (300-1)	
LNAV MDA	600-1		335 (400-1)	
CIRCLING	720-1 455 (500-1)	820-1 555 (600-1)	980-2 715 (800-2)	980-2¼ 715 (800-2¼)

MIRL Rwy 15-33 L

NE-1, 23 JAN 2025 to 20 FEB 2025

NE-1, 23 JAN 2025 to 20 FEB 2025