APP CRS	Rwy ldg	2739
122°	TDZE	104
	Apt Elev	106

RNAV (GPS) RWY 12
SOMERSET (SMQ)

RNP APCH - GPS.

Rwy 12 helicopter visibility reduction below ¾ SM NA.
Circling Rwy 8, 17, 26, 30 and 35 NA at night.

MISSED APPROACH: Climbing right turn to 2500 direct SBJ VOR/DME and hold, continue climb-in-hold to 2500.

ASOS	NEWARK APP CON	UNICOM	
120.6	132.8 379.9	123.0 (CTAF)	118.325 L

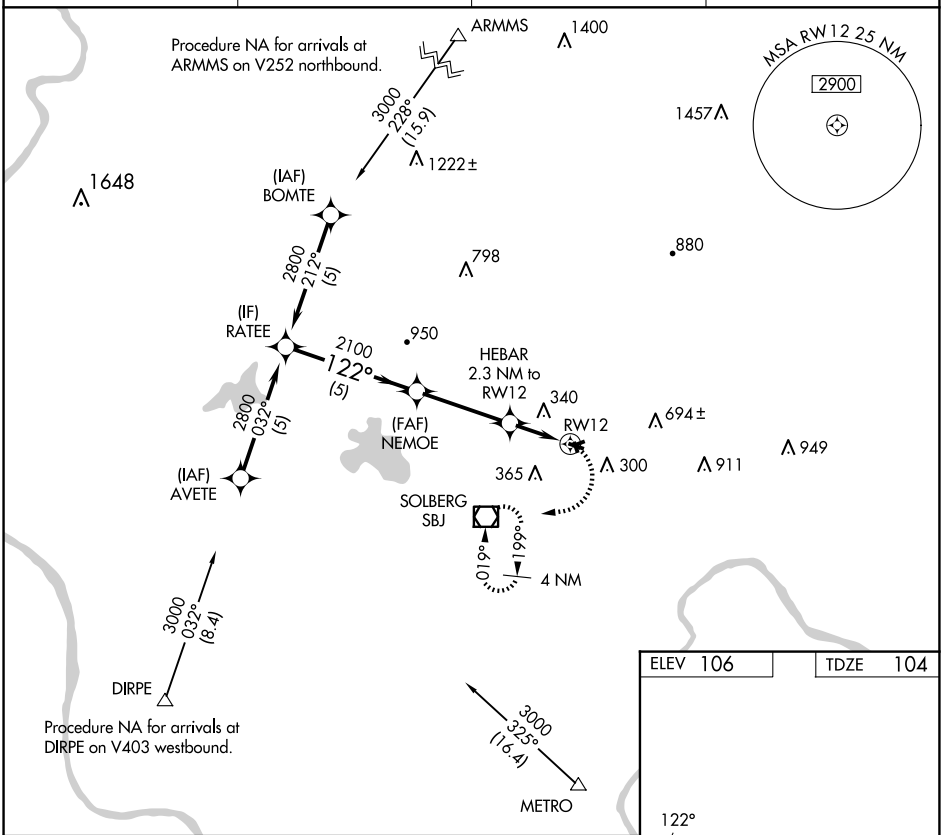

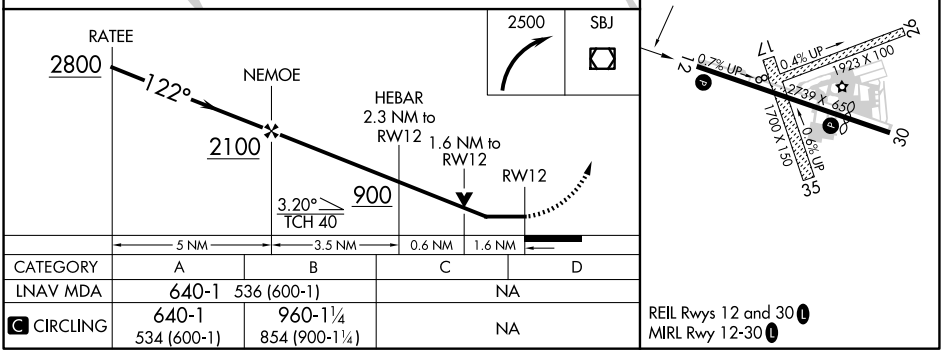

CATEGORY	A	B	C	D
LNAV MDA	640-1 536 (600-1)		NA	
C CIRCLING	640-1 534 (600-1)	960-1¼ 854 (900-1¼)	NA	

REIL Rwys 12 and 30 L
MIRL Rwy 12-30 L

NE-2, 23 JAN 2025 to 20 FEB 2025

NE-2, 23 JAN 2025 to 20 FEB 2025