

LOC I-CDW	APP CRS	Rwy Idg	<b>4042</b>
<b>109.35</b>	<b>223°</b>	TDZE	<b>172</b>
		Apt Elev	<b>172</b>

# LOC RWY 22

ESSEX COUNTY (CDW)

Aircraft not GPS equipped - RADAR required for procedure entry.				MISSED APPROACH: Climb to 600 then climbing right turn to 2200 direct SBJ VOR/DME and hold.	
<p><b>NA</b> Rwy 22 helicopter visibility required below 1 SM NA. When local altimeter setting not received, use Newark altimeter setting and increase all MDA 60 feet and S-22 Cat A and Circling Cat C visibility ¼ SM. KOLLI INT minimums: increase all MDA 60 feet and increase S-22 Cats C/D and Circling Cats A and C visibility ¼ SM. Circling Rwy 10, 28 NA at night.</p>					
ATIS	NEWARK APP CON	CALDWELL TOWER ★	GND CON	CLNC DEL	UNICOM
<b>135.5</b>	<b>127.6 379.9</b>	<b>119.8 (CTAF)</b>	<b>121.9</b>	<b>121.1</b>	<b>122.95</b>

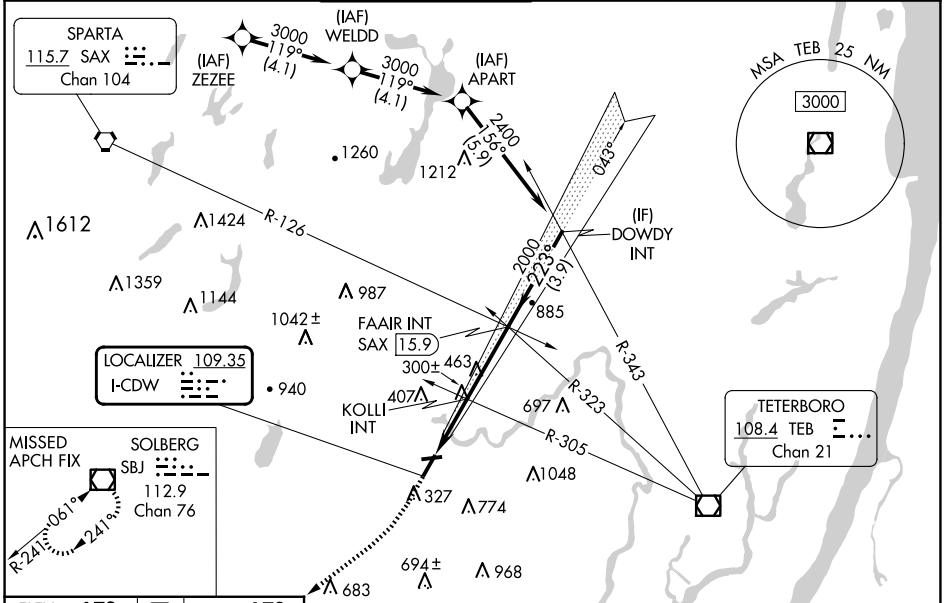

ELEV 172	<b>D</b>	TDZE 172	600	2200	SBJ	VGSI and descent angles not coincident (VGSI Angle 3.00/TCH 42).

<p>REIL Rwy 22 <b>1</b></p> <p>MIRL Rwy 10-28 <b>1</b></p> <p>HIRL Rwy 4-22 <b>1</b></p> <p>FAF to MAP 5.4 NM</p> <table border="1"> <tr> <td>Knots</td> <td>60</td> <td>90</td> <td>120</td> <td>150</td> <td>180</td> </tr> <tr> <td>Min:Sec</td> <td>5:24</td> <td>3:36</td> <td>2:42</td> <td>2:10</td> <td>1:48</td> </tr> </table>	Knots	60	90	120	150	180	Min:Sec	5:24	3:36	2:42	2:10	1:48	<table border="1"> <thead> <tr> <th>CATEGORY</th> <th>A</th> <th>B</th> <th>C</th> <th>D</th> </tr> </thead> <tbody> <tr> <td>S-LOC 22</td> <td>1000-1 828 (900-1)</td> <td>1000-1¼ 828 (900-1¼)</td> <td>1000-2½ 828 (900-2½)</td> <td>828 (900-2½)</td> </tr> <tr> <td><b>C</b> CIRCLING</td> <td>1000-1¼ 828 (900-1¼)</td> <td>1040-1¼ 868 (900-1¼)</td> <td>1100-2¾ 928 (1000-2¾)</td> <td>1400-3 1228 (1300-3)</td> </tr> <tr> <td colspan="5" style="text-align: center;">KOLLI INT MINIMUMS</td> </tr> <tr> <td>S-LOC 22</td> <td>560-1</td> <td>388 (400-1)</td> <td>560-1½</td> <td>388 (400-1½)</td> </tr> <tr> <td><b>C</b> CIRCLING</td> <td>960-1 788 (800-1)</td> <td>1040-1¼ 868 (900-1¼)</td> <td>1100-2¾ 928 (1000-2¾)</td> <td>1400-3 1228 (1300-3)</td> </tr> </tbody> </table>				CATEGORY	A	B	C	D	S-LOC 22	1000-1 828 (900-1)	1000-1¼ 828 (900-1¼)	1000-2½ 828 (900-2½)	828 (900-2½)	<b>C</b> CIRCLING	1000-1¼ 828 (900-1¼)	1040-1¼ 868 (900-1¼)	1100-2¾ 928 (1000-2¾)	1400-3 1228 (1300-3)	KOLLI INT MINIMUMS					S-LOC 22	560-1	388 (400-1)	560-1½	388 (400-1½)	<b>C</b> CIRCLING	960-1 788 (800-1)	1040-1¼ 868 (900-1¼)	1100-2¾ 928 (1000-2¾)	1400-3 1228 (1300-3)
Knots	60	90	120	150	180																																									
Min:Sec	5:24	3:36	2:42	2:10	1:48																																									
CATEGORY	A	B	C	D																																										
S-LOC 22	1000-1 828 (900-1)	1000-1¼ 828 (900-1¼)	1000-2½ 828 (900-2½)	828 (900-2½)																																										
<b>C</b> CIRCLING	1000-1¼ 828 (900-1¼)	1040-1¼ 868 (900-1¼)	1100-2¾ 928 (1000-2¾)	1400-3 1228 (1300-3)																																										
KOLLI INT MINIMUMS																																														
S-LOC 22	560-1	388 (400-1)	560-1½	388 (400-1½)																																										
<b>C</b> CIRCLING	960-1 788 (800-1)	1040-1¼ 868 (900-1¼)	1100-2¾ 928 (1000-2¾)	1400-3 1228 (1300-3)																																										

NE-2, 23 JAN 2025 to 20 FEB 2025

NE-2, 23 JAN 2025 to 20 FEB 2025