WAAS CH 86712 W13A	APP CRS 125°	Rwy ldg 5501 TDZE 2119 Apt Elev 2120

RNAV (GPS) RWY 13
VIRGINIA TECH/MONTGOMERY EXEC (BCB)

RNP APCH.

Rwy 13 helicopter visibility reduction below 1 SM NA. For uncompensated Baro-VNAV systems, LNAV/VNAV NA below -19°C or above 54°C. Inop table does not apply to LPV all Cats, LNAV/VNAV all Cats, and LNAV Cats A and B.

ODALS

MISSED APPROACH: Climb to 5400 direct ZASNO and hold, continue climb-in-hold to 5400.

AWOS-3	ROANOKE APP CON	CLNC DEL	UNICOM
133.325	126.9 339.8	124.85	123.05 (CTAF) L

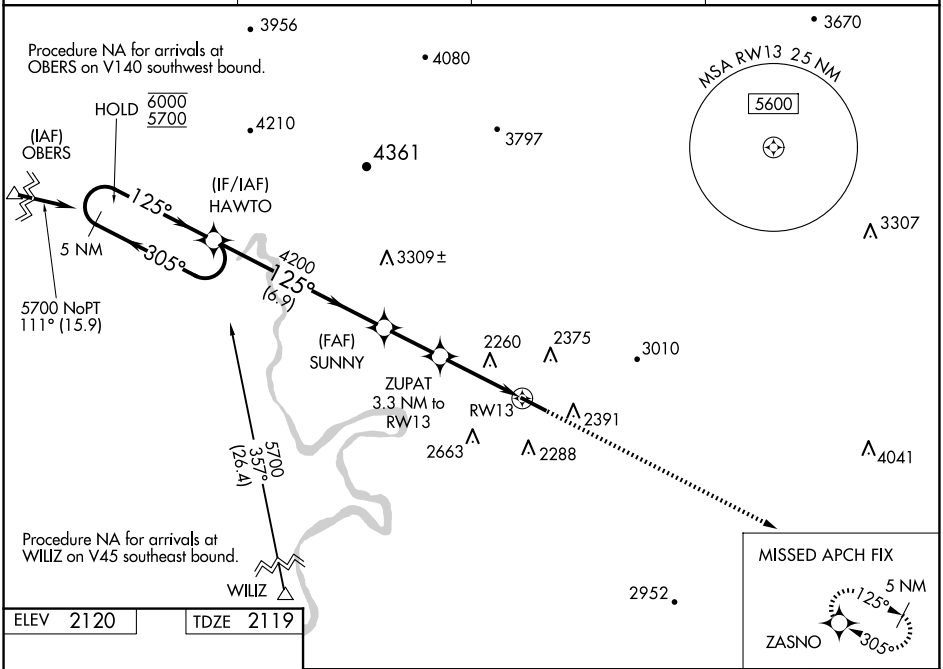

ELEV 2120	TDZE 2119

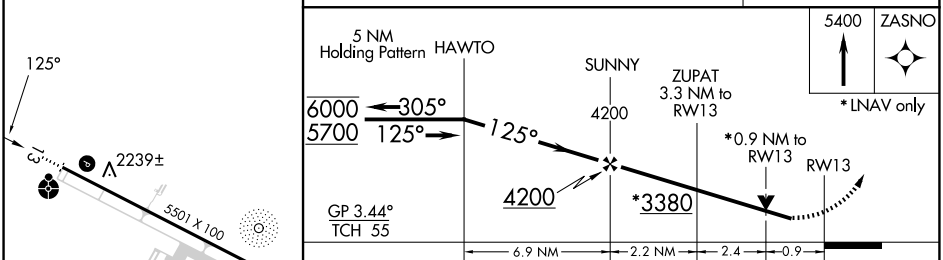

CATEGORY	A	B	C	D
LPV DA	2389-1	270 (300-1)		NA
LNAV/VNAV DA	2419-1	300 (300-1)		NA
LNAV MDA	2520-1	401 (400-1)		NA
C CIRCLING	2760-1 640 (700-1)	2820-1 700 (700-1)	2980-2½ 860 (900-2½)	NA

REIL Rwy 31 L
MIRL Rwy 13-31 L

NE-3, 23 JAN 2025 to 20 FEB 2025

NE-3, 23 JAN 2025 to 20 FEB 2025