VOR/DME ETL 116.95 Chan 116(Y)	APP CRS 095°	Rwy ldg N/A TDZE N/A Apt Elev 9070

VOR/DME-A
TELLURIDE RGNL (TEX)

T
A
-18°C

Circling NA north of Rwy 9-27.
Procedure NA at night.

MISSED APPROACH: Immediate climbing right turn to 14000 via ETL VOR/DME R-095 to ETL VOR/DME and hold.

AWOS-3	DENVER CENTER	UNICOM
118.325	125.35 354.05	123.0 (CTAF) L

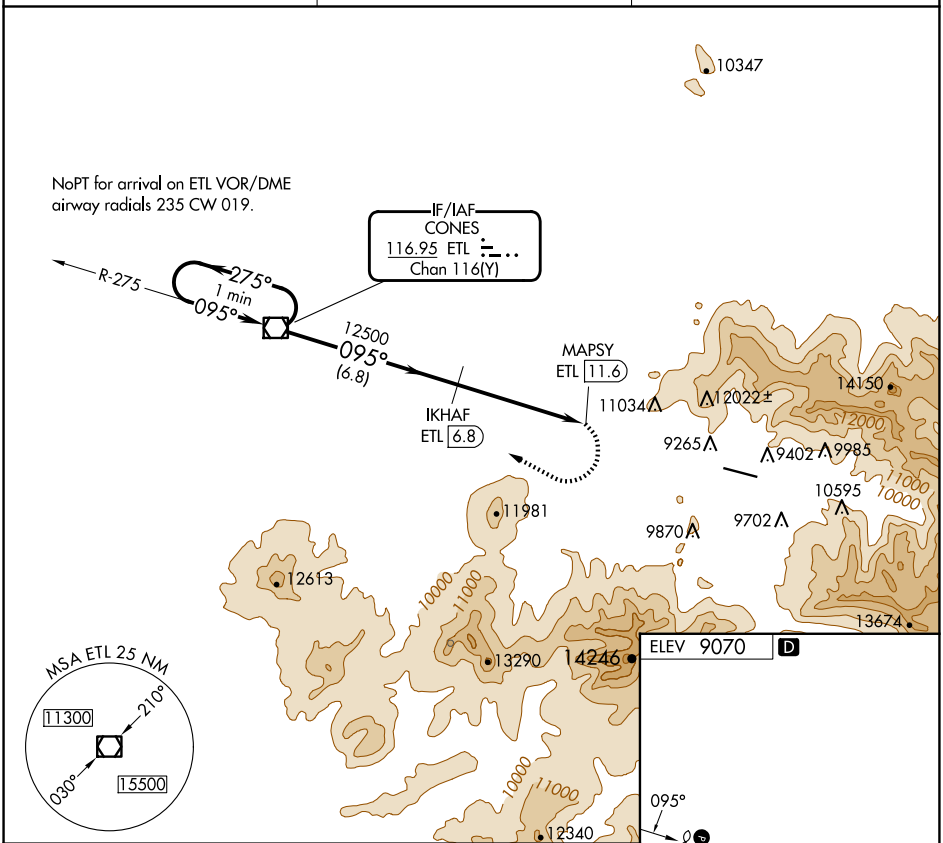

ELEV 9070 D

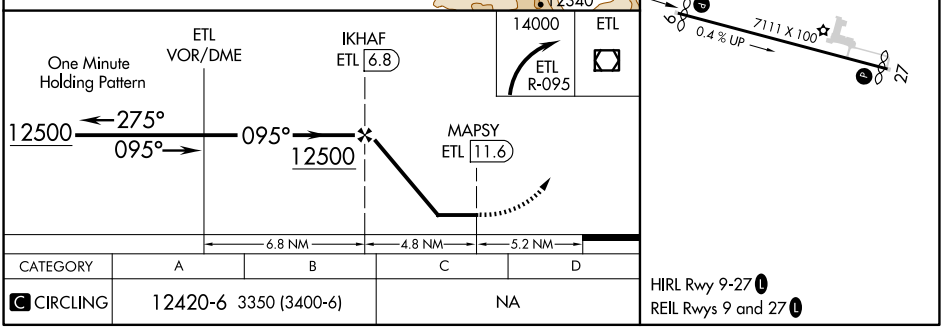

CATEGORY	A	B	C	D
C CIRCLING	12420-6 3350 (3400-6)		NA	

HIRL Rwy 9-27 L
REIL Rwys 9 and 27 L

SW-1, 23 JAN 2025 to 20 FEB 2025

SW-1, 23 JAN 2025 to 20 FEB 2025