

SALT LAKE CENTER
118.975 226.675

TAKEOFF OBSTACLE NOTES

- Rwy 16: Fence, vegetation, ridges beginning 105' from DER, 278' left of centerline, up to 5' AGL/5358' MSL.
Fence, ridges, vegetation beginning 185' from DER, 278' left of centerline, up to 5' AGL/5359' MSL.
Ridge 458' from DER, 570' left of centerline, 5362' MSL.
Power lines, building beginning 678' from DER, 463' left of centerline, up to 29' AGL/5393' MSL.
Power lines, tree, vehicles on road beginning 971' from DER, 458' left of centerline, up to 33' AGL/5396' MSL.
- Rwy 34: Ridge 71' from DER, 22' left of centerline, 5439' MSL.
Ridge 71' from DER, 228' right of centerline, 5450' MSL.
Ridge 192' from DER, 493' right of centerline, 5463' MSL.
Ridges, fence beginning 194' from DER, 6' left of centerline, up to 5442' MSL.
Fence, ridges beginning 199' from DER, 88' right of centerline, up to 5' AGL/5465' MSL.
Fence beginning 200' from DER, 27' left of centerline, up to 5' AGL/5447' MSL.
Ridges, vegetation beginning 401' from DER, 85' right of centerline, up to 5467' MSL.
Vegetation, terrain beginning 531' from DER, 413' right of centerline, up to 5471' MSL.
Ridges, vegetation beginning 575' from DER, 177' right of centerline, up to 5472' MSL.
Vegetation, terrain beginning 726' from DER, 70' right of centerline, up to 5474' MSL.
Ridges, vegetation beginning 775' from DER, 82' right of centerline, up to 5479' MSL.
Ridges, vegetation beginning 991' from DER, 257' right of centerline, up to 5482' MSL.
Terrain, vegetation beginning 1177' from DER, 257' right of centerline, up to 5484' MSL.
Vegetation, ridge line beginning 1331' from DER, 267' right of centerline, up to 5492' MSL.
Ridges, vegetation beginning 1400' from DER, 254' right of centerline, up to 5496' MSL.
Fence, ridges, vegetation beginning 1736' from DER, 310' right of centerline, up to 4' AGL/5508' MSL.
Ridges, vegetation beginning 2503' from DER, 761' right of centerline, up to 5510' MSL.
Ridges beginning 2590' from DER, 683' right of centerline, up to 5519' MSL.
Vegetation, ridges beginning 2740' from DER, 756' right of centerline, up to 5522' MSL.
Vegetation, ridges beginning 2932' from DER, 873' right of centerline, up to 5524' MSL.
Ridges, vegetation beginning 3097' from DER, 970' right of centerline, up to 5533' MSL.
Ridges, vegetation beginning 3578' from DER, 1045' right of centerline, up to 5539' MSL.
Ridges beginning 3736' from DER, 1138' right of centerline, up to 5543' MSL.
Ridges beginning 3951' from DER, 1280' right of centerline, up to 5546' MSL.
Ridges beginning 4064' from DER, 1447' right of centerline, up to 5548' MSL.
Ridges beginning 4401' from DER, 1461' right of centerline, up to 5549' MSL.
Ridges 4600' from DER, 1621' right of centerline, 5553' MSL.
Vehicles on road, ridges beginning 4765' from DER, 1620' right of centerline, up to 5571' MSL.
Ridge 5538' from DER, 1928' right of centerline, 5572' MSL.
Ridge 5734' from DER, 2007' right of centerline, 5578' MSL.
Trees beginning 1.1 NM from DER, 2014' right of centerline, 5615' MSL and 2242' right of centerline, up to 5628' MSL.

NOTE: GPS required
NOTE: RNAV 1

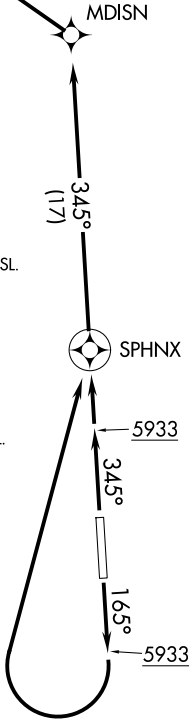

TAKEOFF MINIMUMS

- Rwy 16: Standard with minimum climb of 500' per NM to 5933, then minimum climb of 288' per NM to 8800.
- Rwy 34: Standard with minimum climb of 500' per NM to 5933, then minimum climb of 340' per NM to 8800.

NOTE: Chart not to scale.

DEPARTURE ROUTE DESCRIPTION

TAKEOFF RUNWAY 16: Climb on heading 165° to 5933, then climbing right turning to 8800 direct SPHNX, thence

TAKEOFF RUNWAY 34: Climb on heading 345° to 5933, then direct SPHNX, thence

. . . . then on track 345° to MDISN, then on track 293° to HIA VOR/DME, then on assigned route, expect clearance to filed altitude/flight level 10 minutes after departure.