| WAAS CH 58014 W01A | APP CRS 020° | Rwy ldg 3401 TDZE 162 Apt Elev 162 |
|---|---|---|

# RNAV (GPS) RWY 1
## ELIM (ELI) (PFEL)

RNP APCH-GPS.

Circling to Rwy 19 NA at night. For uncompensated Baro-VNAV systems, LNAV/VNAV NA below -18°C or above 54°C.

-29°C

MISSED APPROACH: Climb to 5000 direct BIYIR and hold, continue climb-in hold to 5000.

| AWOS-3P | ANCHORAGE CENTER | NOME RADIO | CTAF |
|---|---|---|---|
| 121.425 | 133.3 290.4 | 122.15 | 122.8 L |

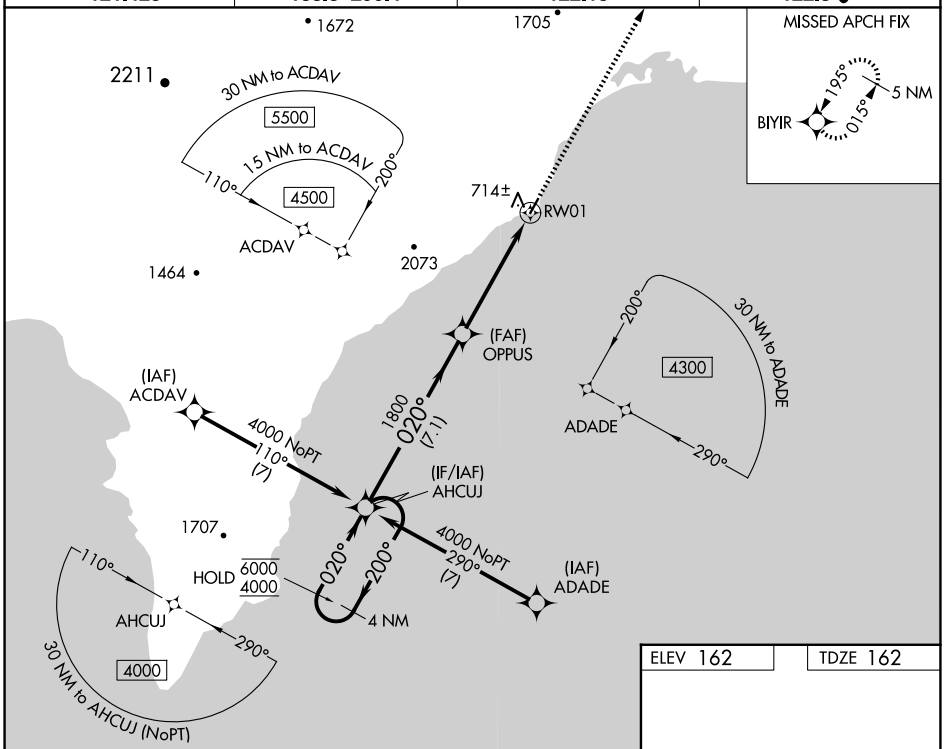


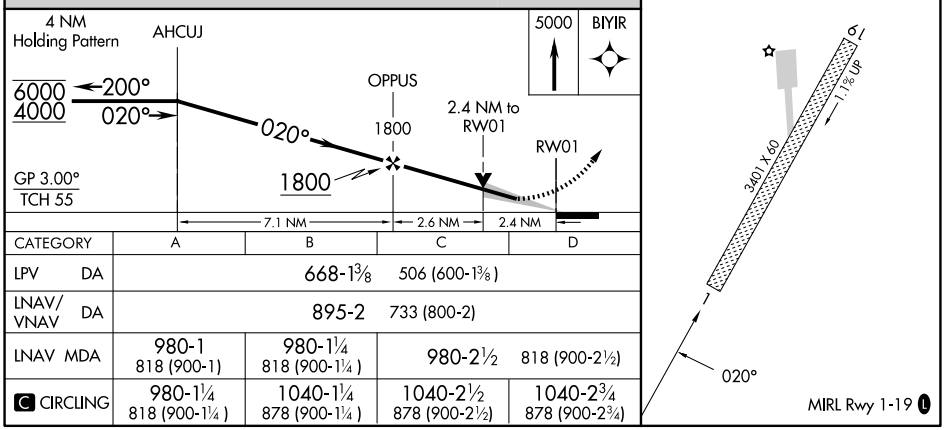


| CATEGORY | A | B | C | D |
|---|---|---|---|---|
| LPV DA | 668-1⅜ 506 (600-1⅜) | | | |
| LNAV/VNAV DA | 895-2 733 (800-2) | | | |
| LNAV MDA | 980-1 818 (900-1) | 980-1¼ 818 (900-1¼) | 980-2½ 818 (900-2½) | |
| C CIRCLING | 980-1¼ 818 (900-1¼) | 1040-1¼ 878 (900-1¼) | 1040-2½ 878 (900-2½) | 1040-2¾ 878 (900-2¾) |



AK, 26 DEC 2024 to 20 FEB 2025
AK, 26 DEC 2024 to 20 FEB 2025