APP CRS	Rwy ldg	N/A
009°	TDZE	N/A
	Apt Elev	106

RNAV (GPS)-A
UMATILLA MUNI (X23)

RNP APCH - GPS.

NA — Procedure NA at night. Rwy 01, 19 helicopter visibility reduction below 1 SM NA. Use Leesburg altimeter setting.

MISSED APPROACH: Climbing left turn to 2000 direct TENUY and hold.

LEE ASOS	ORLANDO APP CON	CTAF
134.325	135.3 351.9	122.9 L

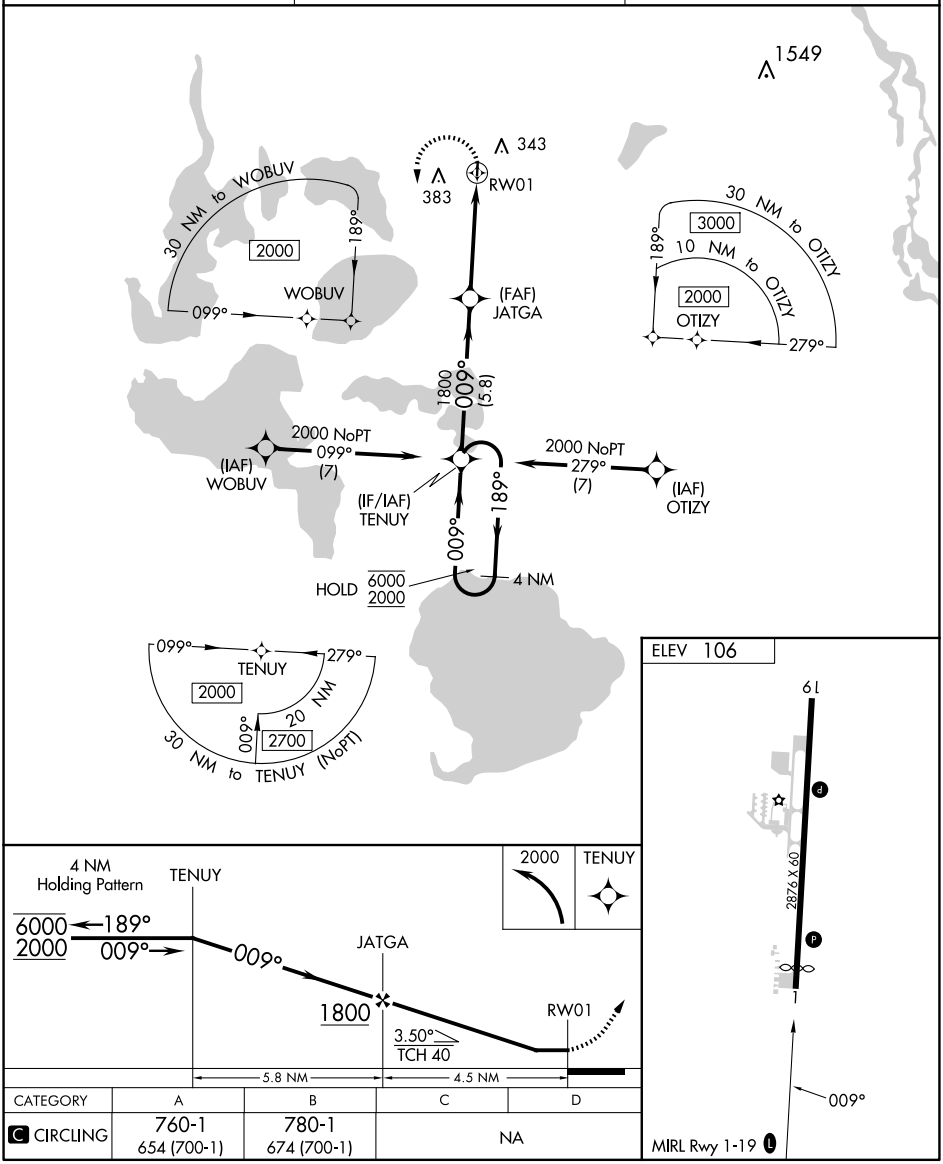

CATEGORY	A	B	C	D
C CIRCLING	760-1 654 (700-1)	780-1 674 (700-1)	NA	

SE-3, 23 JAN 2025 to 20 FEB 2025

SE-3, 23 JAN 2025 to 20 FEB 2025