LINDBERGH EIGHT DEPARTURE

AL-46 (FAA)

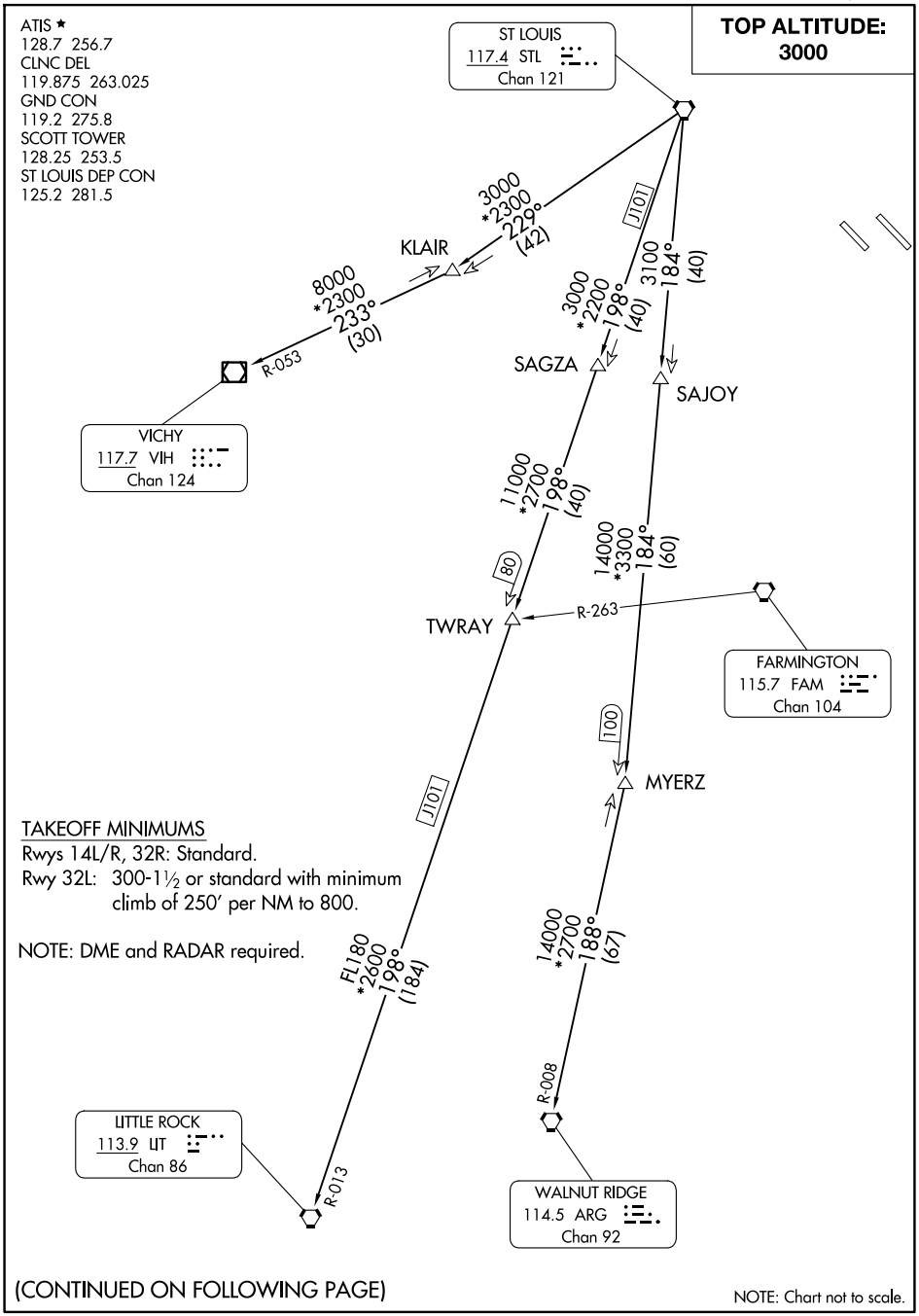

TAKEOFF MINIMUMS

Rwys 14L/R, 32R: Standard.

Rwy 32L: 300-1½ or standard with minimum climb of 250′ per NM to 800.

NOTE: DME and RADAR required.

(CONTINUED ON FOLLOWING PAGE)

NOTE: Chart not to scale.

EC-3, 20 MAR 2025 to 17 APR 2025

LINDBERGH EIGHT DEPARTURE
(LINDY8.STL) 17JUN21
BELLEVILLE, ILLINOIS
SCOTT AFB/MIDAMERICA ST LOUIS (BLV)