QUANTICO, VIRGINIA

RNAV (GPS) RWY 2

QUANTICO MCAF (TURNER FLD) (KNYG)

APCH CRS	Rwy ldg	4250
026°	TDZE	9
	Arpt Elev	10

- (USN)

RNP APCH

* Circling not authorized W of Rwy 2-20.

MISSED APPROACH: Climb to 600, then climbing right turn to 2000 direct BRV VORTAC and hold.

ATIS★	POTOMAC APP CON/DEP CON	TOWER★	GND CON	ASR
263.15	128.525 306.925	118.6 (CTAF) 360.2	121.75 348.7	

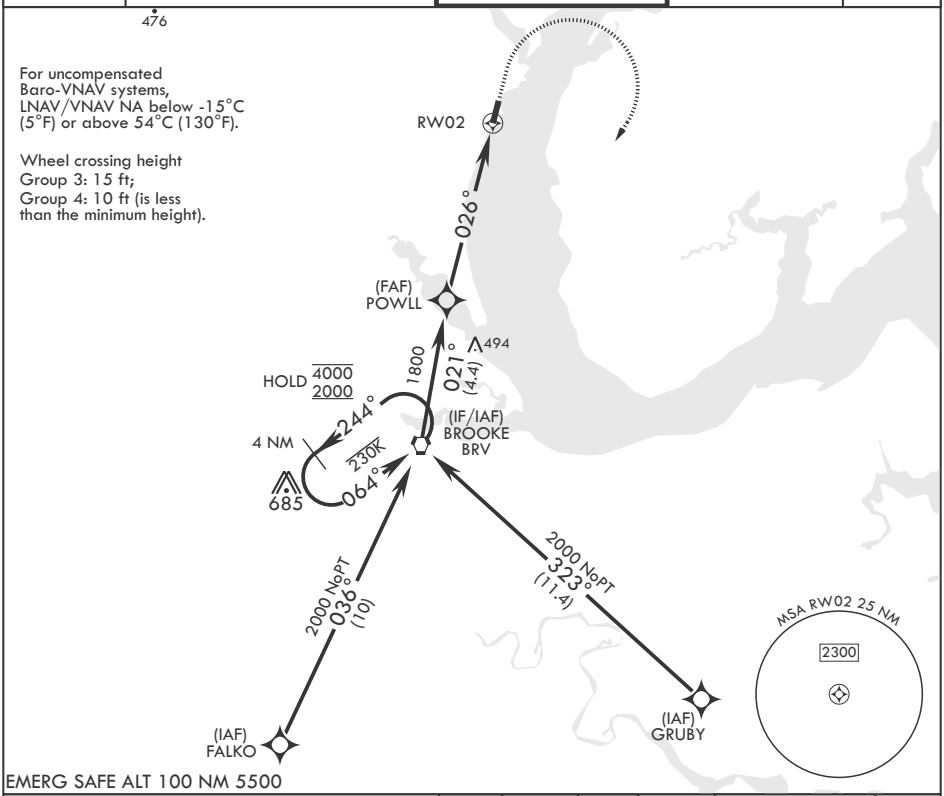

EMERG SAFE ALT 100 NM 5500

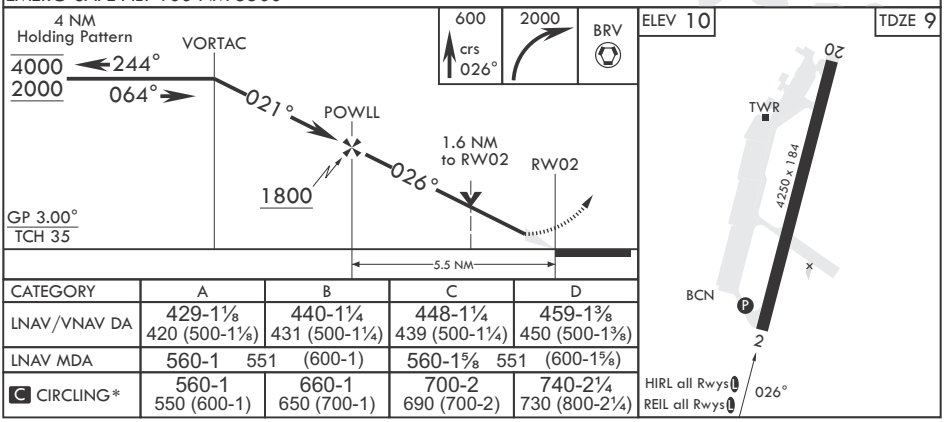

CATEGORY	A	B	C	D
LNAV/VNAV DA	429-1⅛ 420 (500-1⅛)	440-1¼ 431 (500-1¼)	448-1¼ 439 (500-1¼)	459-1⅜ 450 (500-1⅜)
LNAV MDA	560-1 551 (600-1)		560-1⅝ 551 (600-1⅝)	
C CIRCLING*	560-1 550 (600-1)	660-1 650 (700-1)	700-2 690 (700-2)	740-2¼ 730 (800-2¼)

NE-3, 20 MAR 2025 to 17 APR 2025

QUANTICO, VIRGINIA

38°30'N - 77°18'W

QUANTICO MCAF (TURNER FLD) (KNYG)

Amdt 4 03NOV22

RNAV (GPS) RWY 2