

WAAS CH 49205 W14A	APP CRS 143°	Rwy Idg 9003 TDZE 1134 Apt Elev 1192
--	------------------------	---

RNAV (GPS) RWY 14

YOUNGSTOWN/WARREN RGNL (YNG)

RNP APCH - GPS.		MALSR	MISSED APPROACH: Climb to 2900 direct UNERE and hold.	
▽ For uncompensated Baro-VNAV systems, LNAV/VNAV NA below -18°C or above 54°C. Circling Rwy 5 and 23 NA at night. For inop ALS, increase LNAV/VNAV all Cats visibility to ½ SM.				
ATIS 123.75	YOUNGSTOWN APP CON * 133.95 322.3	YOUNGSTOWN TOWER 119.5 263.0	GND CON 121.9 275.8	CLNC DEL 118.25

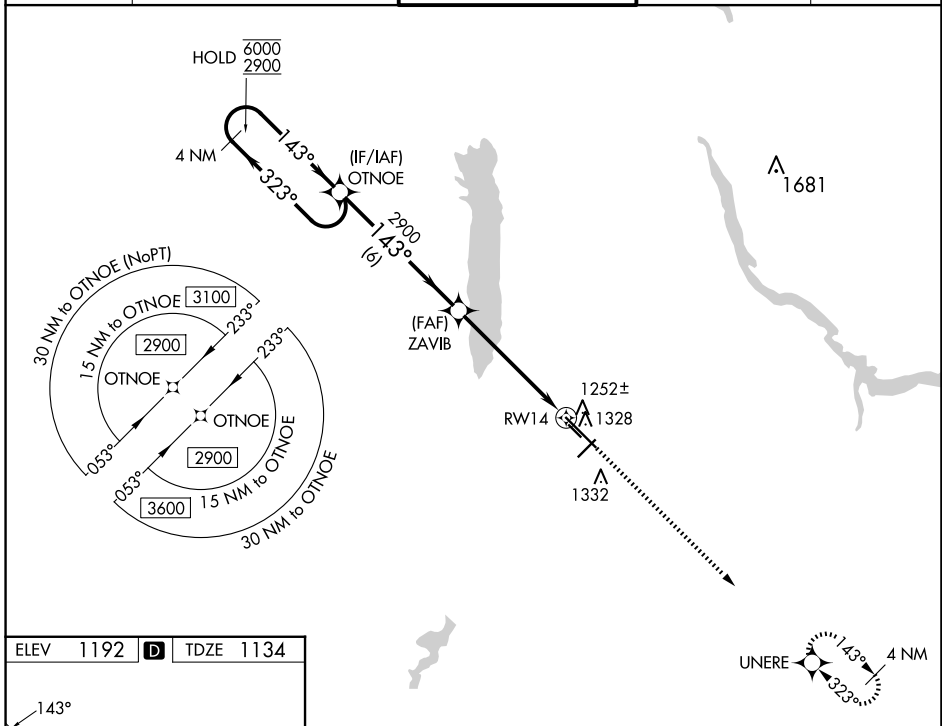

ELEV 1192	D	TDZE 1134
-----------	----------	-----------

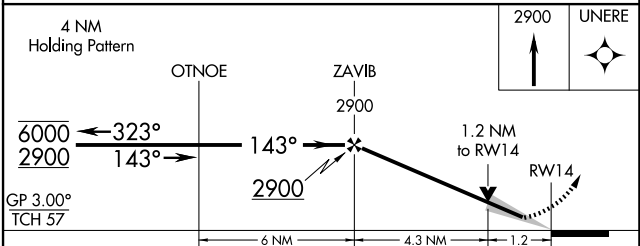
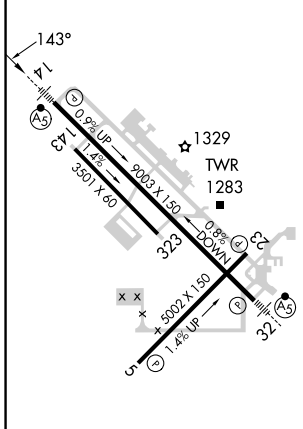

GP 3.00° TCH 57	<table border="1"> <tr> <td>CATEGORY</td> <td>A</td> <td>B</td> <td>C</td> <td>D</td> </tr> <tr> <td>LPV DA</td> <td></td> <td>1334-½</td> <td>200 (200-½)</td> <td></td> </tr> <tr> <td>LNAV/VNAV DA</td> <td></td> <td>1421-½</td> <td>287 (300-½)</td> <td></td> </tr> <tr> <td>LNAV MDA</td> <td>1540-½</td> <td>406 (400-½)</td> <td>1540-⅝</td> <td>406 (400-⅝)</td> </tr> <tr> <td>C CIRCLING</td> <td>1640-1 448 (500-1)</td> <td>1660-1 468 (500-1)</td> <td>1740-1½ 548 (600-1½)</td> <td>1760-2 568 (600-2)</td> </tr> </table>				CATEGORY	A	B	C	D	LPV DA		1334-½	200 (200-½)		LNAV/VNAV DA		1421-½	287 (300-½)		LNAV MDA	1540-½	406 (400-½)	1540-⅝	406 (400-⅝)	C CIRCLING	1640-1 448 (500-1)	1660-1 468 (500-1)	1740-1½ 548 (600-1½)	1760-2 568 (600-2)
CATEGORY	A	B	C	D																									
LPV DA		1334-½	200 (200-½)																										
LNAV/VNAV DA		1421-½	287 (300-½)																										
LNAV MDA	1540-½	406 (400-½)	1540-⅝	406 (400-⅝)																									
C CIRCLING	1640-1 448 (500-1)	1660-1 468 (500-1)	1740-1½ 548 (600-1½)	1760-2 568 (600-2)																									

HIRL Rwy 14-32
MIRL Rwy 5-23
REIL Rws 5 and 23

YOUNGSTOWN/WARREN, OHIO
Amdt 1 05SEP24

YOUNGSTOWN/WARREN RGNL (YNG)
41°16'N-80°41'W

RNAV (GPS) RWY 14

EC-2, 20 MAR 2025 to 17 APR 2025

EC-2, 20 MAR 2025 to 17 APR 2025