

LOC/DME I-ONW 111.7 Chan 54	APP CRS 196°	Rwy Idg 6948 TDZE Apt Elev 4
---	------------------------	--

LOC RWY 20

LOUIS ARMSTRONG NEW ORLEANS INTL (MSY)

<p>▼ Rwy 20 helicopter visibility reduction below RVR 4000 NA. ▲ For inop ALS when using SHORE fix minimums, increase S-20 Cat D visibility to RVR 5500. For inop ALS, increase S-20 Cat D visibility to 2 SM.</p>	<p>MALS (A)</p>	<p>MISSED APPROACH: Climb to 1300 then climbing left turn to 2000 on heading 180° and RQR VOR/DME R-123 to SAFES INT/RQR 28 DME and hold.</p>
--	-----------------------------------	--

D-ATIS 127.55	NEW ORLEANS APP CON WEST 125.5 350.35 EAST 133.15 290.3	NEW ORLEANS TOWER 119.5 254.3	GND CON 121.9 273.525	CLNC DEL 120.925	CPDLC
-------------------------	---	---	---------------------------------	----------------------------	-------

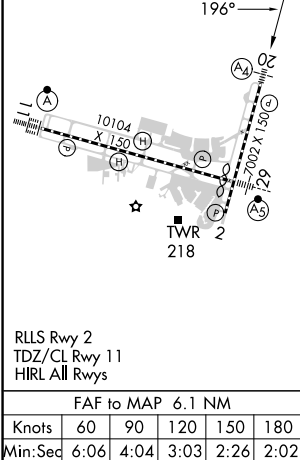
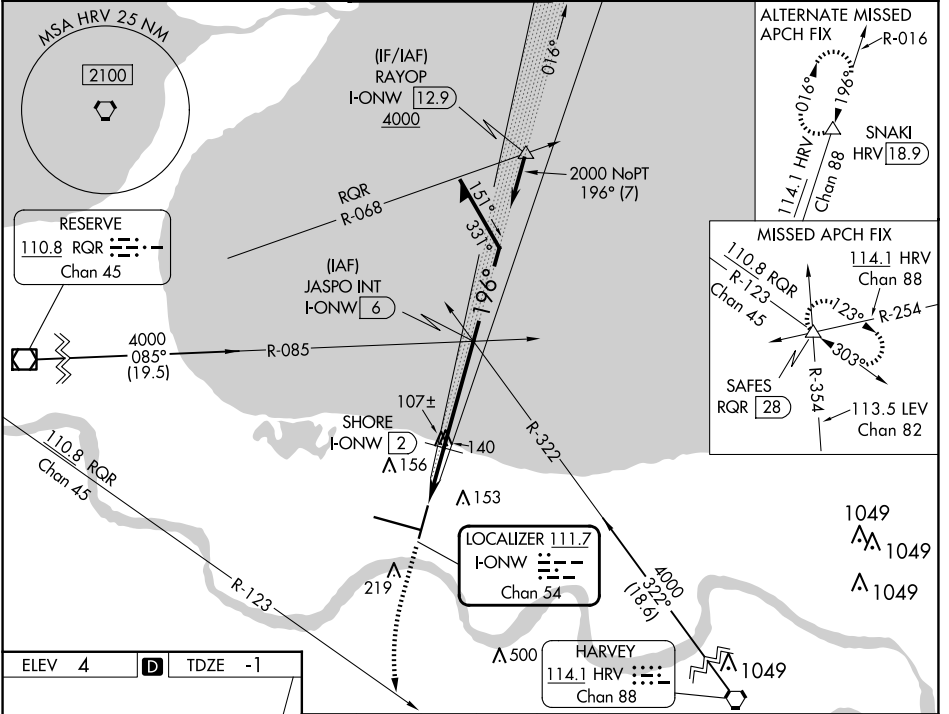

ELEV 4	D	TDZE -1																																		
1300	2000	hdg 180°	RQR R-123	SAFES	JASPO INT I-ONW 6	Remain within 10 NM																														
I-ONW DME ANTENNA I-ONW 0.2	SHORE I-ONW 2	I-ONW 0.8	I-ONW 2	196°	196°	4000																														
<table border="1"> <thead> <tr> <th>CATEGORY</th> <th>A</th> <th>B</th> <th>C</th> <th>D</th> </tr> </thead> <tbody> <tr> <td>S-20</td> <td>700/40</td> <td>701 (700-¾)</td> <td>700-1¾</td> <td>701 (700-1¾)</td> </tr> <tr> <td>C CIRCLING</td> <td>700-1</td> <td>696 (700-1)</td> <td>700-2 696 (700-2)</td> <td>700-2¼ 696 (700-2¼)</td> </tr> <tr> <td colspan="5" style="text-align:center">SHORE FIX MINIMUMS</td> </tr> <tr> <td>S-20</td> <td colspan="2">360/40</td> <td colspan="2">361 (400-¾)</td> </tr> <tr> <td>C CIRCLING</td> <td>520-1</td> <td>516 (600-1)</td> <td>580-1½ 576 (600-1½)</td> <td>600-2 596 (600-2)</td> </tr> </tbody> </table>							CATEGORY	A	B	C	D	S-20	700/40	701 (700-¾)	700-1¾	701 (700-1¾)	C CIRCLING	700-1	696 (700-1)	700-2 696 (700-2)	700-2¼ 696 (700-2¼)	SHORE FIX MINIMUMS					S-20	360/40		361 (400-¾)		C CIRCLING	520-1	516 (600-1)	580-1½ 576 (600-1½)	600-2 596 (600-2)
CATEGORY	A	B	C	D																																
S-20	700/40	701 (700-¾)	700-1¾	701 (700-1¾)																																
C CIRCLING	700-1	696 (700-1)	700-2 696 (700-2)	700-2¼ 696 (700-2¼)																																
SHORE FIX MINIMUMS																																				
S-20	360/40		361 (400-¾)																																	
C CIRCLING	520-1	516 (600-1)	580-1½ 576 (600-1½)	600-2 596 (600-2)																																
<p>RLS Rwy 2 TDZ/CL Rwy 11 HIRL All Rwys</p> <p>FAF to MAP 6.1 NM</p> <table border="1"> <tr> <td>Knots</td> <td>60</td> <td>90</td> <td>120</td> <td>150</td> <td>180</td> </tr> <tr> <td>Min:Sec</td> <td>6:06</td> <td>4:04</td> <td>3:03</td> <td>2:26</td> <td>2:02</td> </tr> </table>			Knots	60	90	120	150	180	Min:Sec	6:06	4:04	3:03	2:26	2:02																						
Knots	60	90	120	150	180																															
Min:Sec	6:06	4:04	3:03	2:26	2:02																															

SC-4, 20 MAR 2025 to 17 APR 2025

SC-4, 20 MAR 2025 to 17 APR 2025