

24193

AIRPORT DIAGRAM

AL-928 (FAA)

EASTERWOOD FLD (CLL)
COLLEGE STATION, TEXAS

ATIS
 126.85
 EASTERWOOD TOWER ★
 118.5 284.7
 GND CON
 128.7 284.7
 CLNC DEL
 128.7
 120.4 (When Tower Closed)

D



JANUARY 2020
 ANNUAL RATE OF CHANGE
 0.1° W

HS 1

**FIELD
 ELEV
 321**

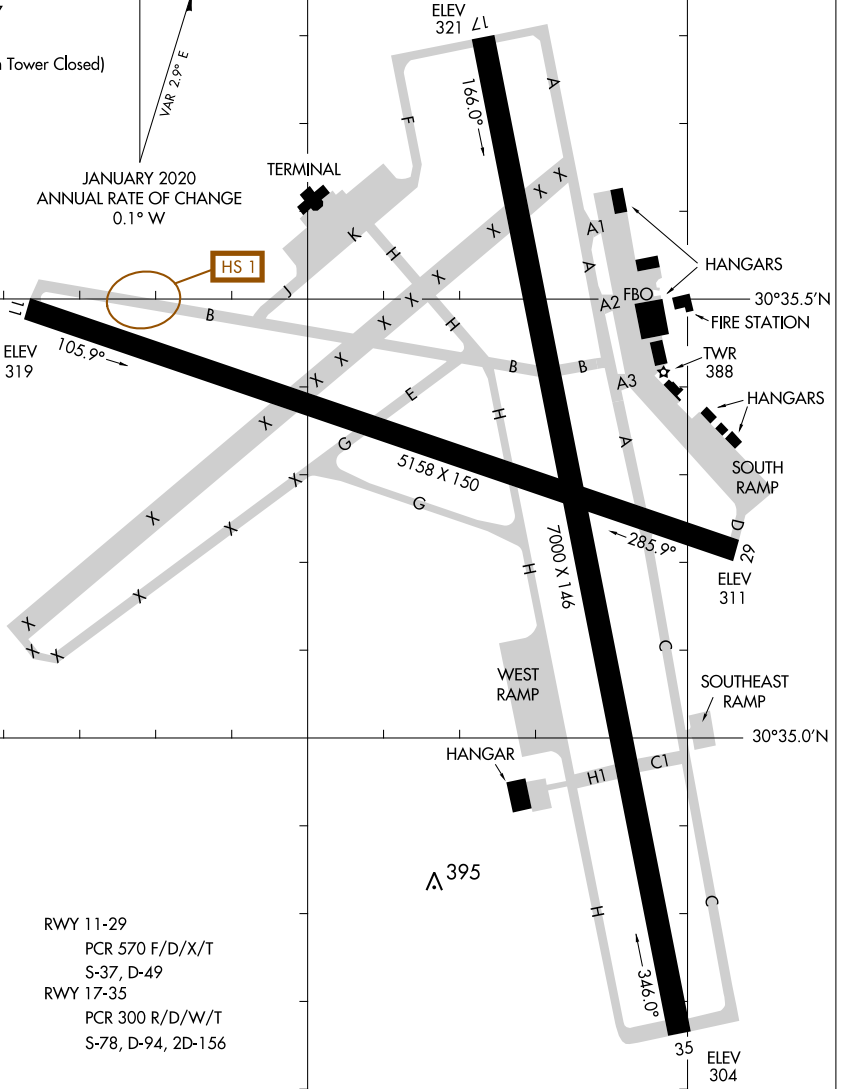

RWY 11-29
 PCR 570 F/D/X/T
 S-37, D-49
 RWY 17-35
 PCR 300 R/D/W/T
 S-78, D-94, 2D-156

CAUTION: BE ALERT TO RUNWAY CROSSING CLEARANCES.
READBACK OF ALL RUNWAY HOLDING INSTRUCTIONS IS REQUIRED.

SC-5, 20 MAR 2025 to 17 APR 2025

SC-5, 20 MAR 2025 to 17 APR 2025

96°22.5'W

96°22.0'W

96°21.5'W

30°34.5'N

AIRPORT DIAGRAM

24193

COLLEGE STATION, TEXAS
EASTERWOOD FLD (CLL)