WAAS CH 56220 W20A	APP CRS 194°	Rwy ldg 5504 TDZE 1545 Apt Elev 1573

RNAV (GPS) RWY 20
NORFOLK RGNL/KARL STEFAN MEML FLD (OFK)

RNP APCH - GPS.

T A Rwy 20 helicopter visibility reduction below ¾ SM NA. For uncompensated Baro-VNAV systems, LNAV/VNAV NA below -23°C or above 54°C.

MISSED APPROACH: Climb to 3900 direct AWNUL and hold.

ASOS	MINNEAPOLIS CENTER	UNICOM
119.025	125.025 235.625	122.7 (CTAF) L

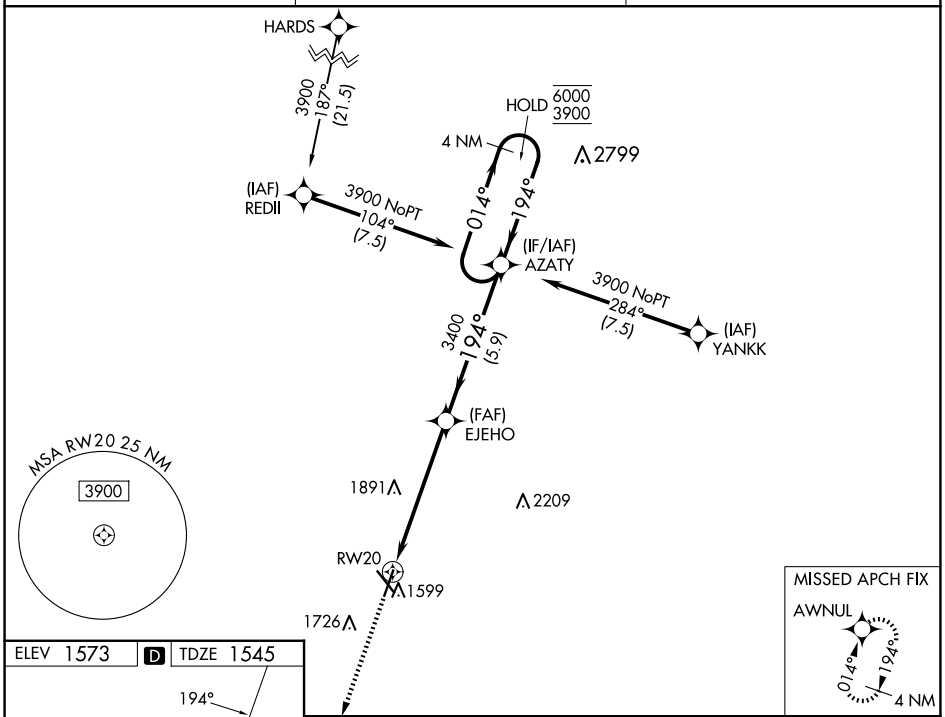

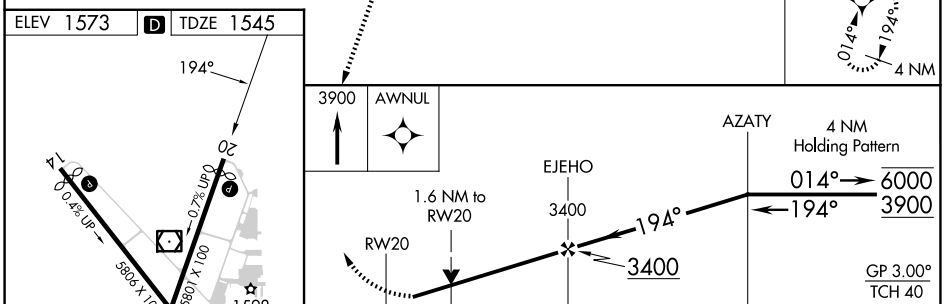

CATEGORY	A	B	C	D
LPV DA	1795-1 250 (300-1)			
LNAV/VNAV DA	1799-1 254 (300-1)			
LNAV MDA	2080-1 535 (600-1)		2080-1½ 535 (600-1½)	
C CIRCLING	2080-1 507 (600-1)	2100-1 527 (600-1)	2260-2 687 (700-2)	2360-2½ 787 (800-2½)

NC-2, 20 MAR 2025 to 17 APR 2025