WAAS CH 82640 W02A	APP CRS 018°	Rwy ldg 6011 TDZE 1359 Apt Elev 1359

RNAV (GPS) RWY 2
ROGERS EXEC - CARTER FLD (ROG)

RNP APCH-GPS.

Rwy 2 helicopter visibility reduction below ¾ SM NA. For uncompensated Baro-VNAV systems, LNAV/VNAV NA below -17°C or above 54°C.

MISSED APPROACH: Climb to 3200 direct NASIC and hold.

AWOS-3PT	RAZORBACK APP CON★	ROGERS TOWER★	GND CON	CLNC DEL	CLNC DEL
134.375	126.6 305.2	119.375 (CTAF) L	118.0	121.75	121.75 (When twr closed)

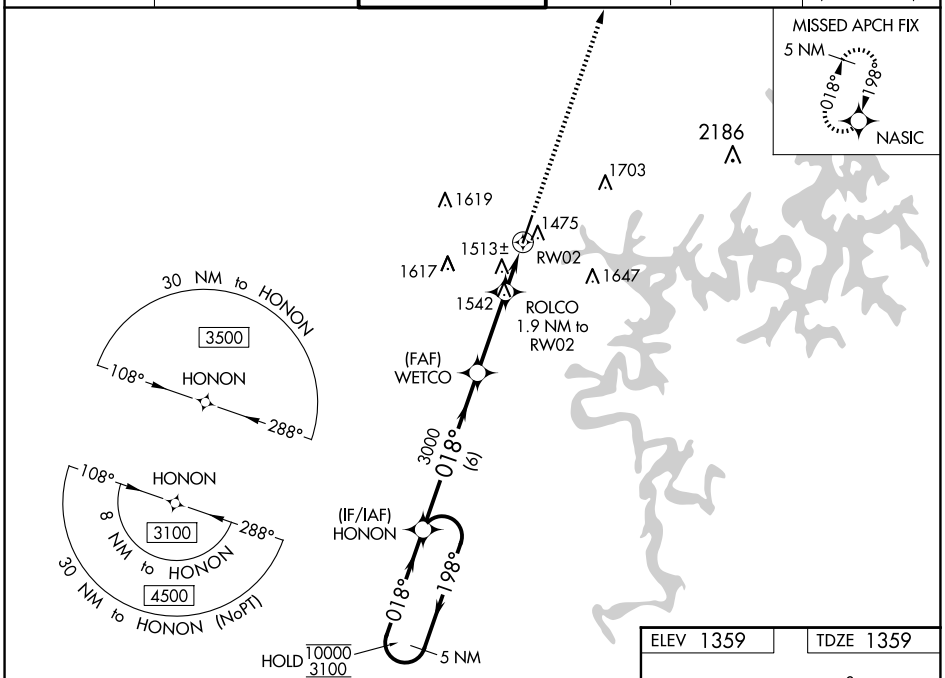

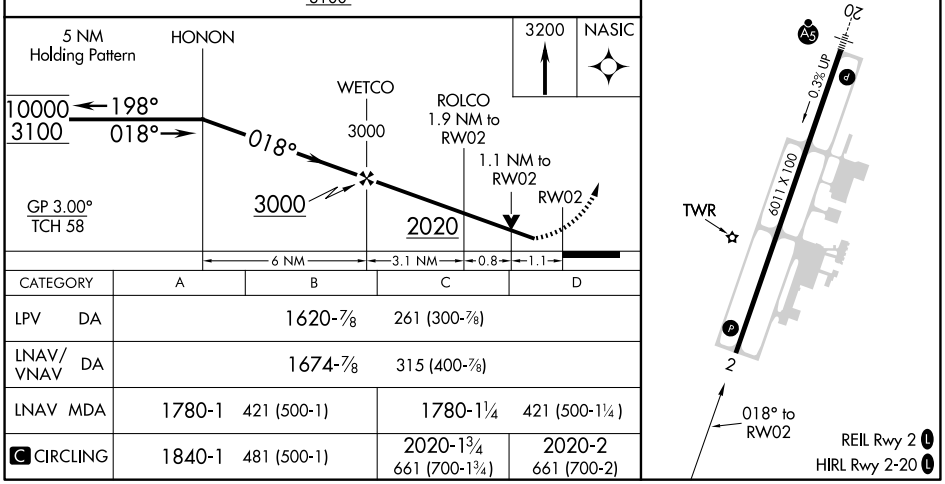

CATEGORY	A	B	C	D
LPV DA	1620-⅞ 261 (300-⅞)			
LNAV/VNAV DA	1674-⅞ 315 (400-⅞)			
LNAV MDA	1780-1 421 (500-1)		1780-1¼ 421 (500-1¼)	
C CIRCLING	1840-1 481 (500-1)		2020-1¾ 661 (700-1¾)	2020-2 661 (700-2)

SC-1, 20 MAR 2025 to 17 APR 2025