

WAAS CH 90543 W22A	APP CRS 221°	Rwy ldg TDZE Apt Elev	7178 5076 5102
--	------------------------	-----------------------------	---

RNAV (GPS) RWY 22

YELLOWSTONE RGNL (COD)

RNP APCH - GPS.	MALSR	MISSED APPROACH: (Do not exceed 185K until NICQE) Climb to 5740 then climbing left turn to 9600 direct NICQE and hold, continue climb-in-hold to 9600.
 For inop ALS, increase LPV all Cats visibility to 1 SM. -10°C		

AWOS-3PT 135.075	SALT LAKE CENTER 127.75 351.9	UNICOM 122.8 (CTAF)
----------------------------	---	-------------------------------

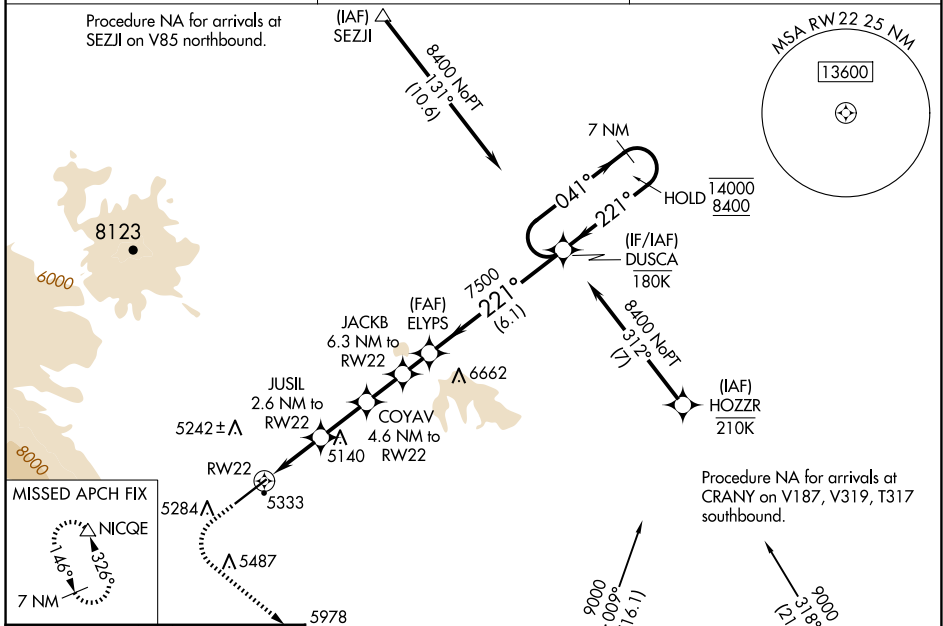

ELEV 5102	D	TDZE 5076	Procedure NA for arrivals at NICQE on V85 southeast bound.
-----------	----------	-----------	--

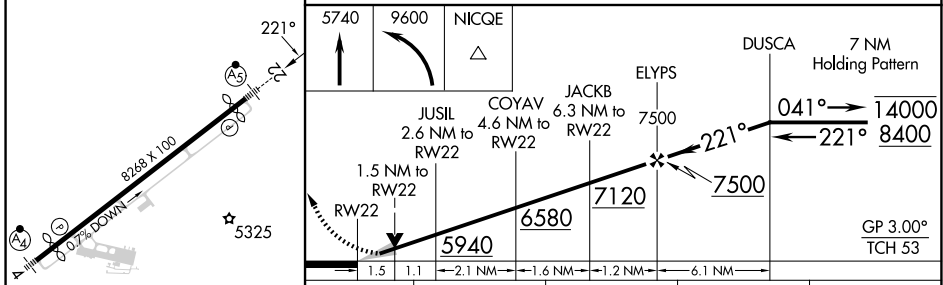

<table border="1"> <tr> <td>5740</td> <td>9600</td> <td>NICQE</td> <td></td> <td></td> <td></td> <td></td> <td></td> </tr> </table>	5740	9600	NICQE						<table border="1"> <tr> <td></td> <td></td> <td>ELYP</td> <td>DUSCA</td> <td>7 NM Holding Pattern</td> </tr> <tr> <td></td> <td></td> <td></td> <td></td> <td>041° → 14000</td> </tr> <tr> <td></td> <td></td> <td></td> <td></td> <td>← 221° 8400</td> </tr> <tr> <td></td> <td></td> <td></td> <td></td> <td>GP 3.00°</td> </tr> <tr> <td></td> <td></td> <td></td> <td></td> <td>TCH 53</td> </tr> </table>						ELYP	DUSCA	7 NM Holding Pattern					041° → 14000					← 221° 8400					GP 3.00°					TCH 53
5740	9600	NICQE																																			
		ELYP	DUSCA	7 NM Holding Pattern																																	
				041° → 14000																																	
				← 221° 8400																																	
				GP 3.00°																																	
				TCH 53																																	
	1.5	1.1	2.1 NM	1.6 NM	1.2 NM	6.1 NM																															
CATEGORY	A		B		C		D																														
LPV DA	5400-1/2				324 (300-1/2)																																
LNAV MDA	5600-1/2		524 (500-1/2)		5600-1		524 (500-1)																														
CIRCLING	5780-1		5900-1		5940-2 1/2		7000-3																														
	678 (700-1)		798 (800-1)		838 (900-2 1/2)		1898 (1900-3)																														

NW-1, 20 MAR 2025 to 17 APR 2025

NW-1, 20 MAR 2025 to 17 APR 2025