| WAAS CH 49209 W06A | APP CRS 060° | Rwy ldg 5001 TDZE 33 Apt Elev 33 |
|---|---|---|

# RNAV (GPS) RWY 6
## FLAGLER EXEC (FIN)

RNP APCH-GPS.

Circling NA to Rwys 18W and 36W. Circling Rwy 11, 29 NA at night. Rwy 6 helicopter visibility reduction below ¾ SM NA. For uncompensated Baro-VNAV systems, LNAV/VNAV NA below -15°C or above 54°C.

MISSED APPROACH: Climb to 2300 direct GACDE and hold.

| ATIS | DAYTONA APP CON | FLAGLER TOWER ★ | GND CON | CLNC DEL | UNICOM |
|---|---|---|---|---|---|
| 128.325 | 125.8 269.075 | 118.95 (CTAF) L | 121.75 | 121.75 | 123.0 |

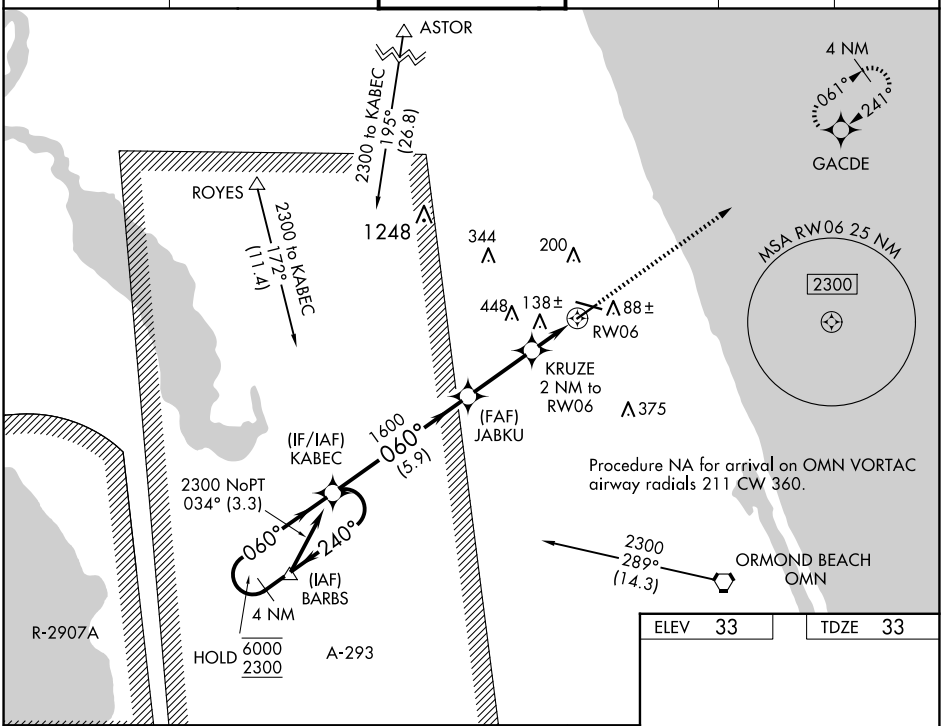


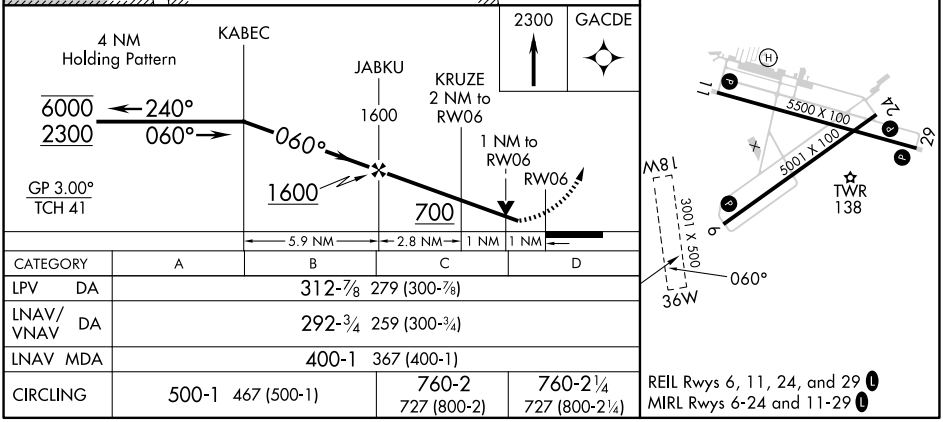


| CATEGORY | A | B | C | D |
|---|---|---|---|---|
| LPV DA | 312-⅞ 279 (300-⅞) | | | |
| LNAV/VNAV DA | 292-¾ 259 (300-¾) | | | |
| LNAV MDA | 400-1 367 (400-1) | | | |
| CIRCLING | 500-1 467 (500-1) | | 760-2 727 (800-2) | 760-2¼ 727 (800-2¼) |

REIL Rwys 6, 11, 24, and 29 L
MIRL Rwys 6-24 and 11-29 L

SE-3, 20 MAR 2025 to 17 APR 2025

SE-3, 20 MAR 2025 to 17 APR 2025