WAAS CH 69331 W12A	APP CRS 124°	Rwy ldg 3601 TDZE 1748 Apt Elev 1748

RNAV (GPS) RWY 12
HUNTSVILLE MUNI (H34)

RNP APCH - GPS.

Baro-VNAV NA. Use Springdale altimeter setting; when not received, use Drake Fld altimeter setting and increse all DA 18 feet and all MDA 20 feet; increase LPV all Cats, LNAV/VNAV all Cats and LNAV Cat C visibilities ⅛ mile. Circling NA to Rwys 3 and 21.

NA

MISSED APPROACH: Climb to 4000 direct IDICO and hold.

ASG AWOS-3	RAZORBACK APP CON ★	UNICOM
124.675	126.6 305.2	122.8 (CTAF) L

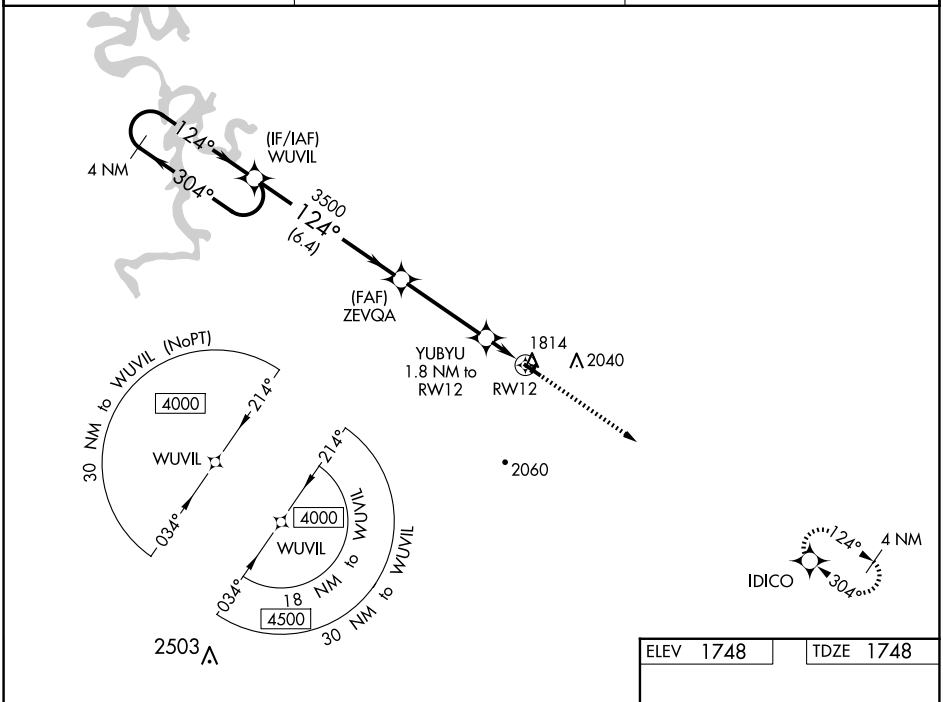

ELEV 1748	TDZE 1748

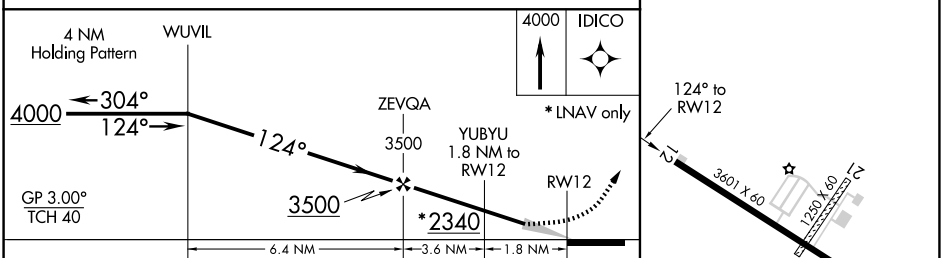

CATEGORY	A	B	C	D
LPV DA	2097-1⅛ 349 (400-1⅛)			NA
LNAV/VNAV DA	2097-1⅛ 349 (400-1⅛)			NA
LNAV MDA	2180-1 432 (500-1)		2180-1¼ 432 (500-1¼)	NA
C CIRCLING	2280-1 532 (600-1)	2520-1 772 (800-1)	2520-2¼ 772 (800-2¼)	NA

MIRL Rwy 12-30 L

SC-1, 17 APR 2025 to 15 MAY 2025