WAAS CH 99412 W31A	APP CRS 311°	Rwy ldg 4501 TDZE 2064 Apt Elev 2070

RNAV (GPS) RWY 31
EVELYN SHARP FLD (ODX)

RNP APCH.

Circling NA to Rwys 17 and 35. For uncompensated Baro-VNAV systems, LNAV/VNAV NA below -24°C or above 54°C.

MISSED APPROACH: Climb to 6000 direct HONUK and hold, continue climb-in-hold to 6000.

ASOS	MINNEAPOLIS CENTER	UNICOM
119.925	119.4 278.8	122.8 (CTAF) L

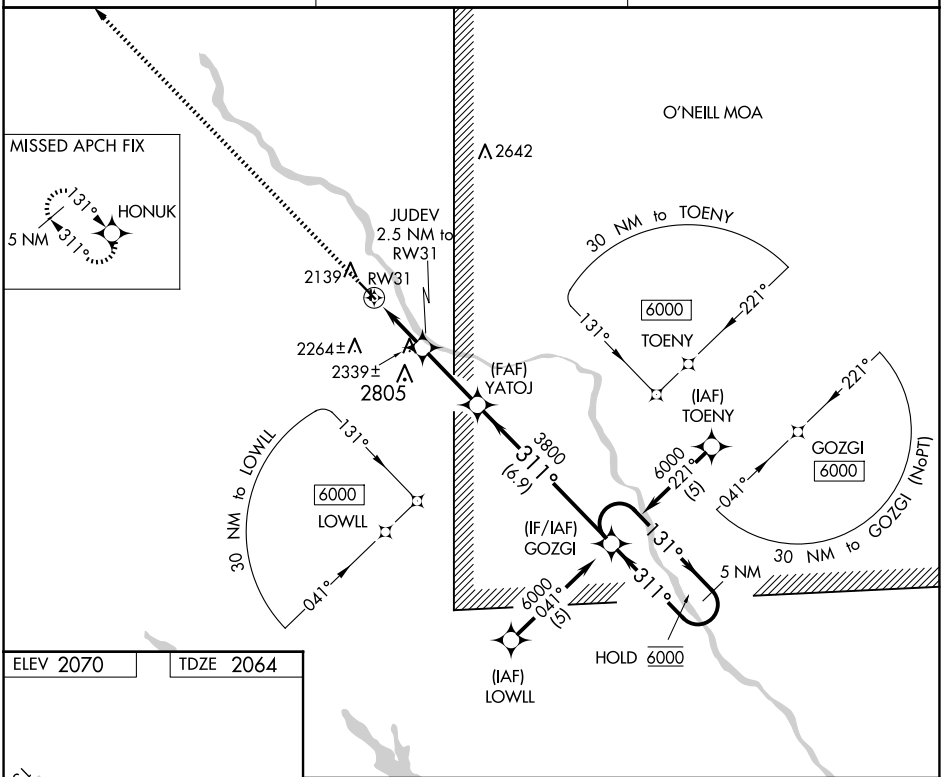

ELEV 2070 TDZE 2064

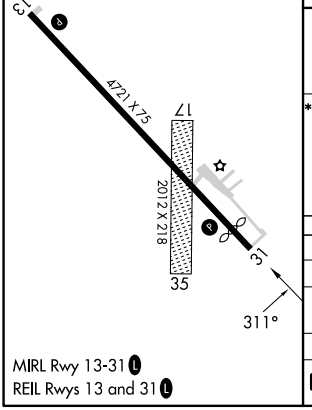

MIRL Rwy 13-31 L
REIL Rwys 13 and 31 L

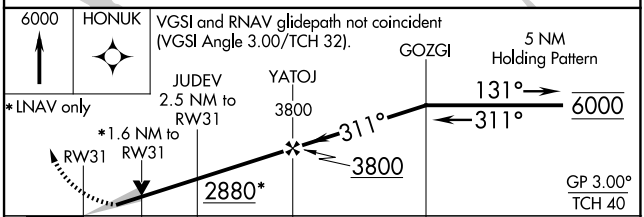

CATEGORY		A	B	C	D
LPV	DA	2314-1	250 (300-1)	NA	
LNAV/VNAV	DA	2616-1⅝	552 (600-1⅝)	NA	
LNAV MDA		2600-1	536 (600-1)	NA	
C CIRCLING		2680-1	610 (700-1)	NA	

NC-2, 15 MAY 2025 to 12 JUN 2025
NC-2, 15 MAY 2025 to 12 JUN 2025