APP CRS	Rwy ldg	3988
178°	TDZE	444
	Apt Elev	444

RNAV (GPS) RWY 18
ATHENS MUNI (F44)

RNP APCH.

Rwy 18 helicopter visibility reduction below ¾ SM NA.
When local altimeter setting not received, procedure NA.

MISSED APPROACH: Climb to 3000 direct UBUTE and hold.

AWOS-3PT	FORT WORTH CENTER	UNICOM
119.6	135.25 265.1	123.0 (CTAF)

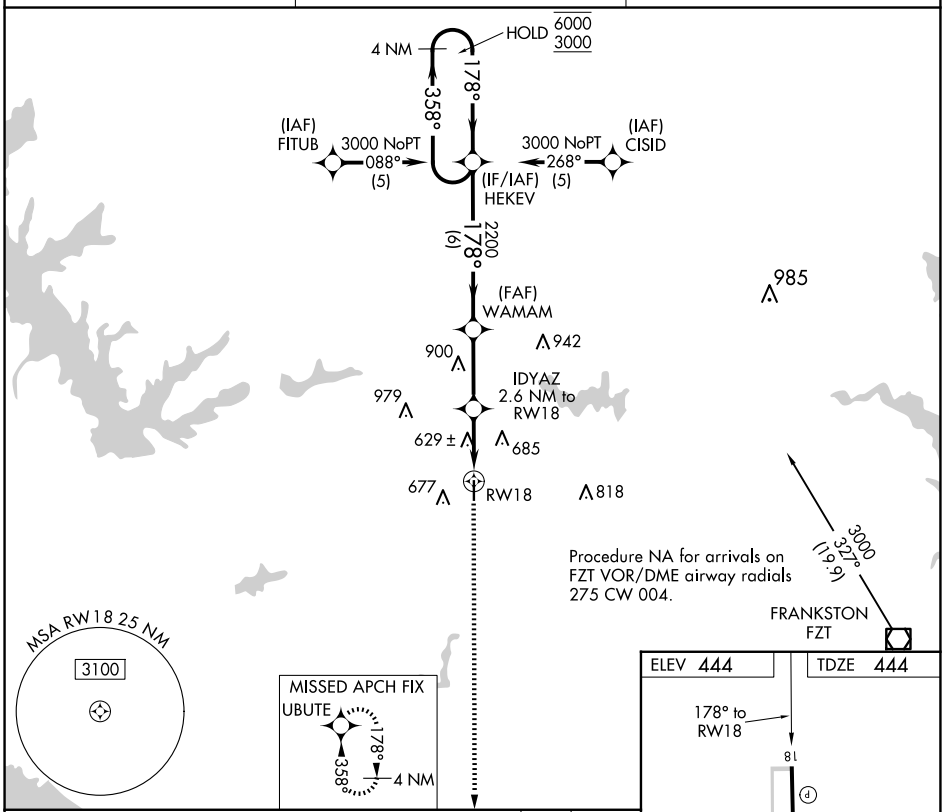

CATEGORY	A	B	C	D
LNAV MDA	880-1 436 (500-1)		NA	
C CIRCLING	980-1 536 (600-1)	1000-1 556 (600-1)	NA	

SC-2, 12 JUN 2025 to 10 JUL 2025

SC-2, 12 JUN 2025 to 10 JUL 2025