APP CRS	Rwy Ldg	5000
179°	TDZE	1316
	Apt Elev	1321

RNAV (GPS) RWY 18
FLOYD W JONES LEBANON (LBO)

RNP APCH - GPS.

Baro-VNAV and VDP NA when using OZS altimeter setting. For uncompensated Baro-VNAV systems, LNAV/VNAV NA below -17°C or above 54°C. Rwy 18 helicopter visibility reduction below ¾ SM NA. When local altimeter setting not received, use OZS altimeter setting: increase LNAV/VNAV DA to 1717 feet and all visibilities ⅛ SM; increase all MDAs 100 feet and LNAV visibility Cats C and D ¼ SM, and Circling visibility Cats C and D ½ SM.

MISSED APPROACH: Climb to 3500 direct PYLER and hold.

AWOS-3PT	SPRINGFIELD APP CON	CLNC DEL	UNICOM
118.975	121.1 290.5	123.725	122.8 (CTAF) L

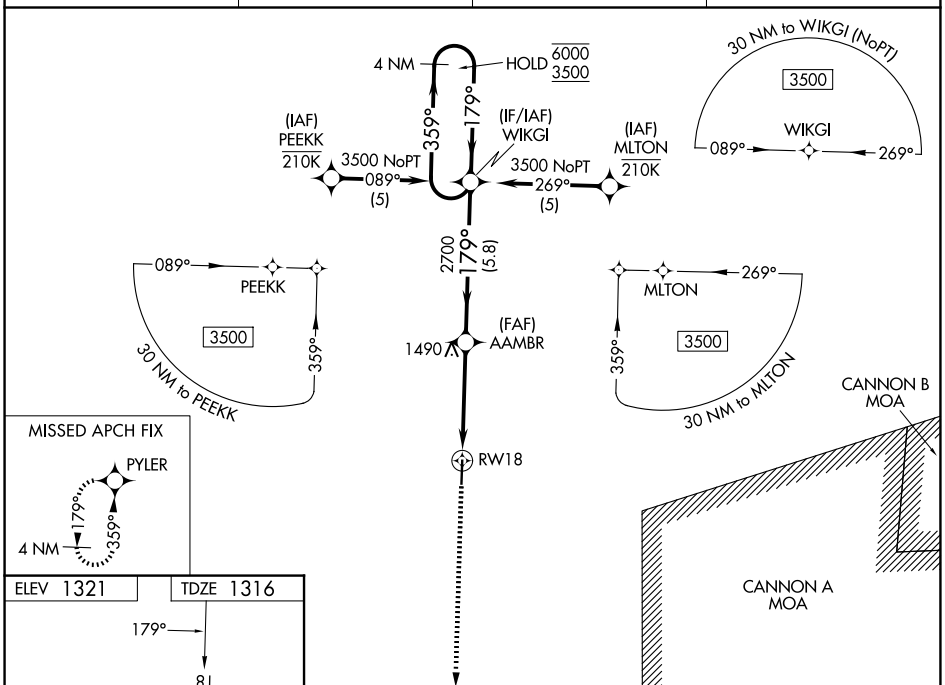

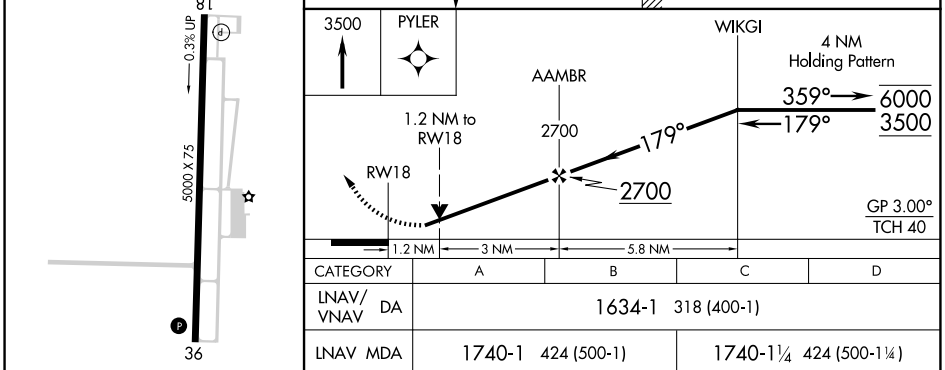

CATEGORY	A	B	C	D
LNAV/VNAV DA	1634-1 318 (400-1)			
LNAV MDA	1740-1 424 (500-1)		1740-1¼ 424 (500-1¼)	
CIRCLING	1780-1 459 (500-1)	1860-1 539 (600-1)	1980-1¾ 659 (700-1¾)	1980-2 659 (700-2)

REIL Rwys 18 and 36 L
MIRL Rwy 18-36 L

NC-3, 30 OCT 2025 to 27 NOV 2025

NC-3, 30 OCT 2025 to 27 NOV 2025