WAAS CH 62811 W23A	APP CRS 232°	Rwy Ldg 12103 TDZE 740 Apt Elev 744

RNAV (GPS) RWY 23L
RICKENBACKER INTL (LCK)

RNP APCH - GPS.

For uncompensated Baro-VNAV systems, LNAV/VNAV NA below -16°C or above 54°C. Circling NA northwest of Rwy 5L-23R. Baro-VNAV NA when using John Glenn Columbus Intl altimeter setting. When local altimeter setting not received, use John Glenn Columbus Intl altimeter setting: increase LPV DA to 975 feet; increase LNAV/VNAV DA to 1157 feet and all visibilities to RVR 4000; increase all MDAs 40 feet and LNAV visibility Cats C/D to RVR 5000 and Circling Cat D to 2¼ SM.
* RVR 1800 authorized with use of FD or AP or HUD to DA, (NA when using John Glenn Columbus Intl altimeter setting).

MALSR

MISSED APPROACH: Climb to 3000 direct YERKU and hold.

ATIS	COLUMBUS APP CON	RICK TOWER	GND CON	CLNC DEL
132.75	134.0 279.6	120.05 348.4	125.275 275.8	125.275 275.8

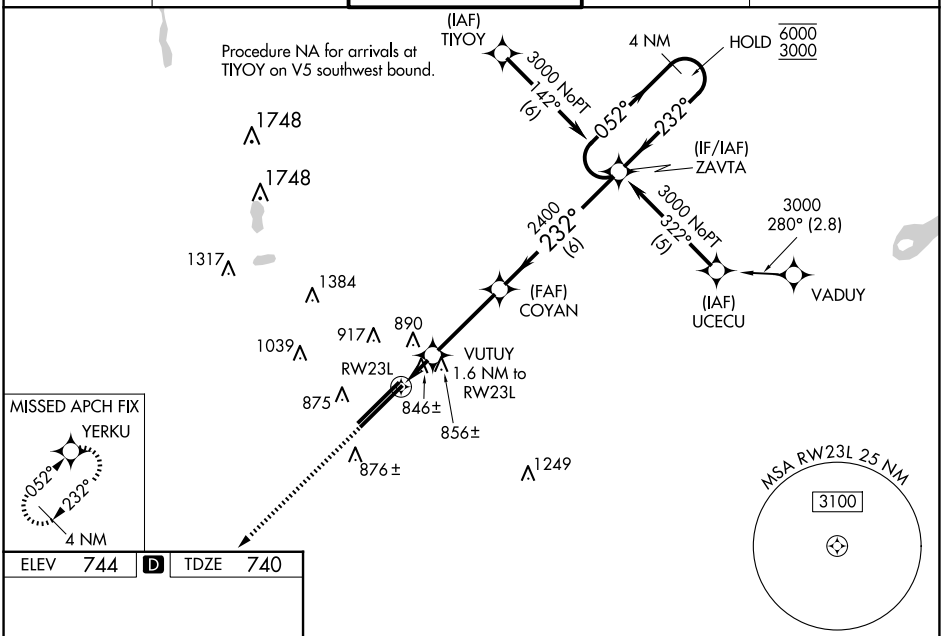

ELEV 744 D TDZE 740

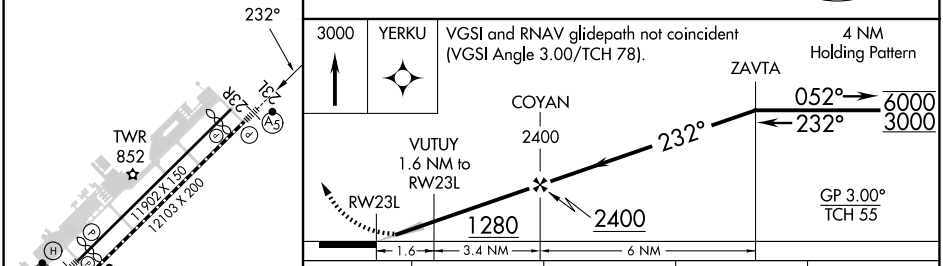

CATEGORY	A	B	C	D
LPV DA *	940/24 200 (200-½)			
LNAV/VNAV DA	1122/35 382 (400-⅝)			
LNAV MDA	1180/24 440 (500-½)		1180/40 440 (500-¾)	
CIRCLING	1240-1 496 (500-1)		1280-1½ 536 (600-1½)	1400-2 656 (700-2)

TDZ/CL Rwy 5R
REIL Rwy 23R
HIRL Rwys 5L-23R and 5R-23L

EC-2, 27 NOV 2025 to 25 DEC 2025

EC-2, 27 NOV 2025 to 25 DEC 2025