WAAS CH 90115 W15A	APP CRS 149°	Rwy Ldg 10000 TDZE 151 Apt Elev 151

RNAV (GPS) RWY 15

TED STEVENS ANCHORAGE INTL (ANC) (PANC)

RNP APCH.

Inop table does not apply to LPV, LNAV/VNAV. For uncompensated Baro-VNAV systems, LNAV/VNAV NA below -21°C or above 54°C. For inop ALS, increase LNAV Cat C/D visibility to 1⅜ SM.

-21°C

MALSF

MISSED APPROACH: Climb to 3000 direct ZUXAN and on track 229° to JUKEP and hold.

D-ATIS	ANCHORAGE APP CON	ANCHORAGE TOWER	GND CON	CLNC DEL
135.5	118.6 290.5	118.3 257.8	121.9 338.25	119.4 323.1

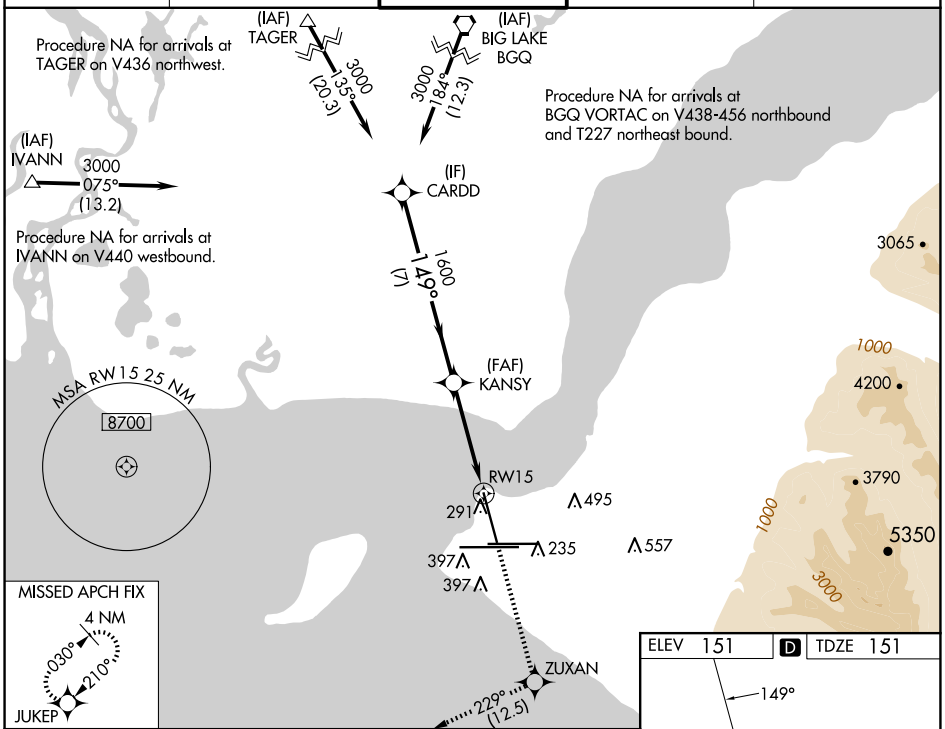

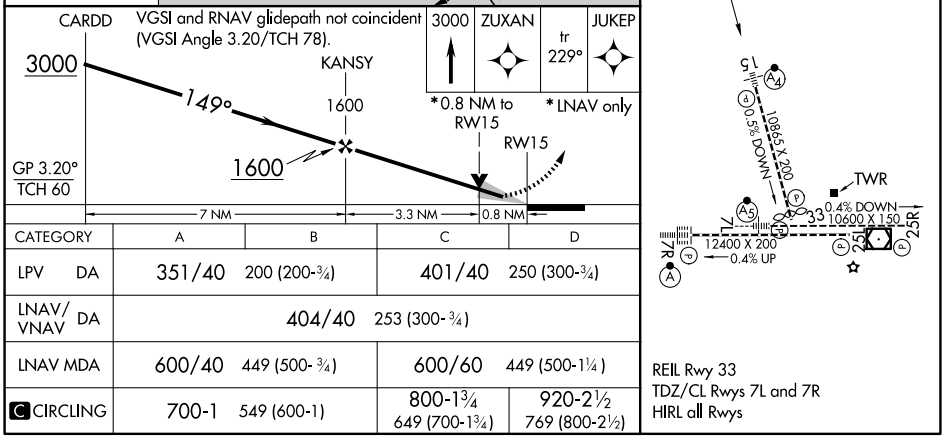

CATEGORY	A	B	C	D
LPV DA	351/40 200 (200-¾)		401/40 250 (300-¾)	
LNAV/VNAV DA	404/40 253 (300-¾)			
LNAV MDA	600/40 449 (500-¾)		600/60 449 (500-1¼)	
C CIRCLING	700-1 549 (600-1)		800-1¾ 649 (700-1¾)	920-2½ 769 (800-2½)

AK, 27 NOV 2025 to 22 JAN 2026

AK, 27 NOV 2025 to 22 JAN 2026