WAAS CH 50217 W27A	APP CRS 271°	Rwy Ldg 6799 TDZE 1605 Apt Elev 1623

RNAV (GPS) RWY 27
RHINELANDER/ONEIDA COUNTY (RHI)

RNP APCH - GPS.

For uncompensated Baro-VNAV systems, LNAV/VNAV NA below -22°C or above 54°C.

MISSED APPROACH: Climb to 4000 direct ECANA and hold.

ASOS	MINNEAPOLIS CENTER	UNICOM
126.825	133.65 281.5	123.0 (CTAF) L

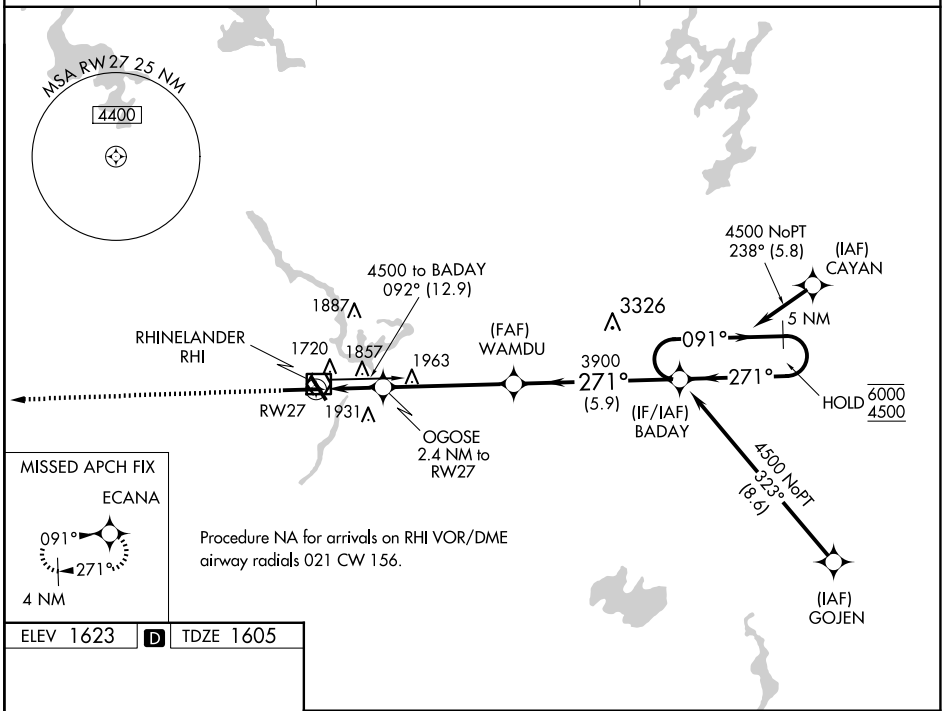

ELEV 1623 D TDZE 1605

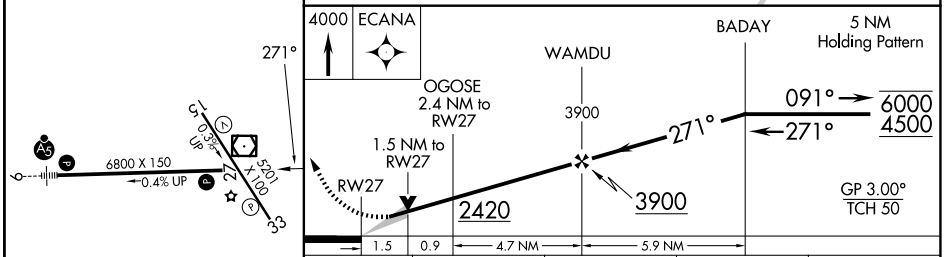

CATEGORY	A	B	C	D
LPV DA	1805-¾ 200 (200-¾)			
LNAV/VNAV DA	1920-⅞ 315 (300-⅞)			
LNAV MDA	2120-1 515 (500-1)		2120-1⅜ 515 (500-1⅜)	
CIRCLING	2120-1 497 (500-1)	2260-1 637 (700-1)	2260-1¾ 637 (700-1¾)	2280-2 657 (700-2)

HIRL Rwys 9-27 and 15-33 L
REIL Rwys 15, 27 and 33 L

EC-3, 25 DEC 2025 to 22 JAN 2026

EC-3, 25 DEC 2025 to 22 JAN 2026