CONVERGING ILS RWY 31R

DALLAS-FORT WORTH INTL (DFW)

LOC/DME I-RRA	APP CRS	Rwy Ldg	8373
110.9	311°	TDZE	523
Chan 46		Apt Elev	607

Inop table does not apply. DME required. Simultaneous converging approach authorized with Converging ILS Rwy 35L/C and Converging ILS Rwy 36L/R.

MALSR

MISSED APPROACH: Climbing right turn to 3000 on heading 125° and on TTT VOR/DME R-084 to SOLDO/TTT 35.8 DME and hold.

D-ATIS	LONE STAR APP CON	DFW TOWER	GND CON	CLNC DEL	CPDLC
ARR 123.775 DEP 135.925	135.5 125.2	126.55 127.5 EAST 124.15 134.9 WEST	121.65 121.8 EAST 121.85 WEST	128.25	

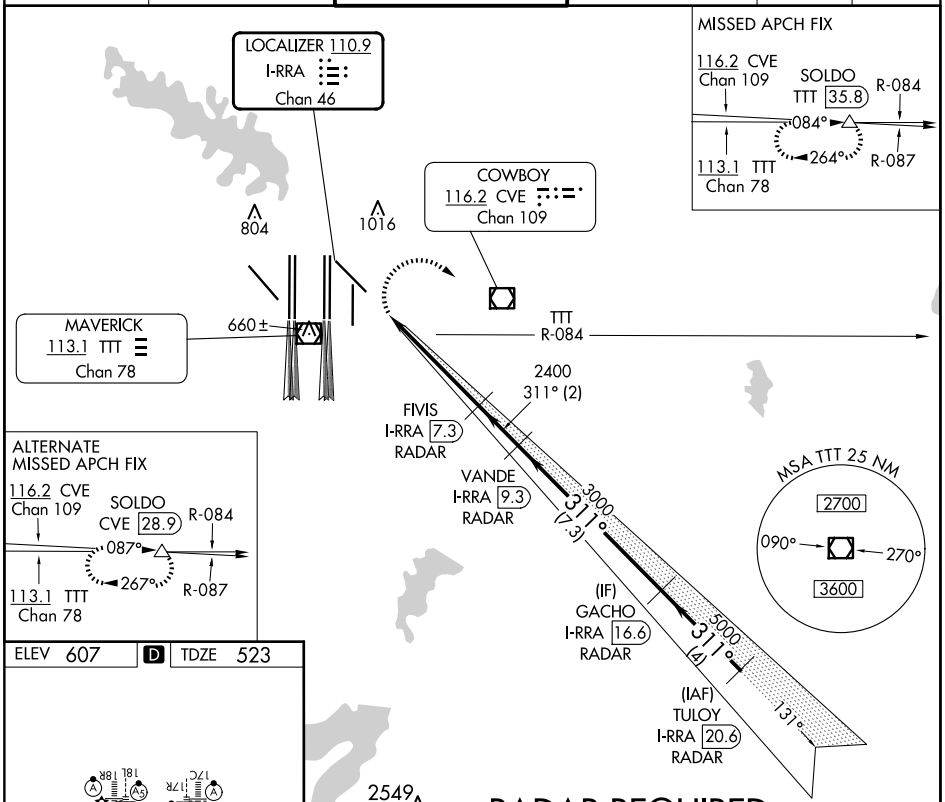

ELEV 607 | D | TDZE 523

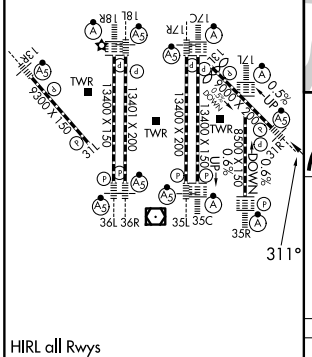

HIRL all Rwys
REIL Rwys 13L and 31L
TDZ/CL all Rwys except 13L and 31L

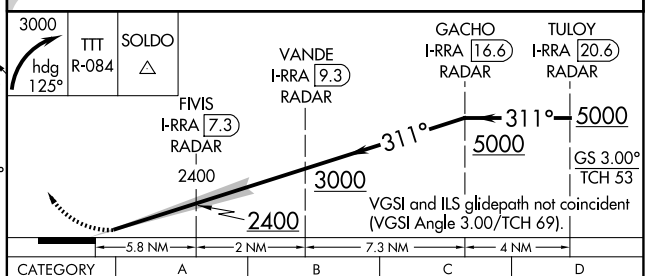

CATEGORY	A	B	C	D
S-ILS 31R	1528-4	1005 (1000-4)	1583-4 1060 (1000-4)	NA

SC-2, 25 DEC 2025 to 22 JAN 2026
SC-2, 25 DEC 2025 to 22 JAN 2026