NELYN SIX DEPARTURE (RNAV)

DALLAS-FORT WORTH, TEXAS

LONE STAR DEP CON
125.125 353.95 (Rwys 17C/R)
125.125 353.95 (Rwys 18L/R)
126.475 363.15 (Rwys 36L/R)
118.55 290.35 (Rwys 35L/C)
D-ATIS DEP
135.925
CLNC DEL
128.25
CPDLC
GND CON
121.65 121.8 (EAST)
121.85 (WEST)
DFW TOWER
126.55 127.5 (EAST)
124.15 134.9 (WEST)

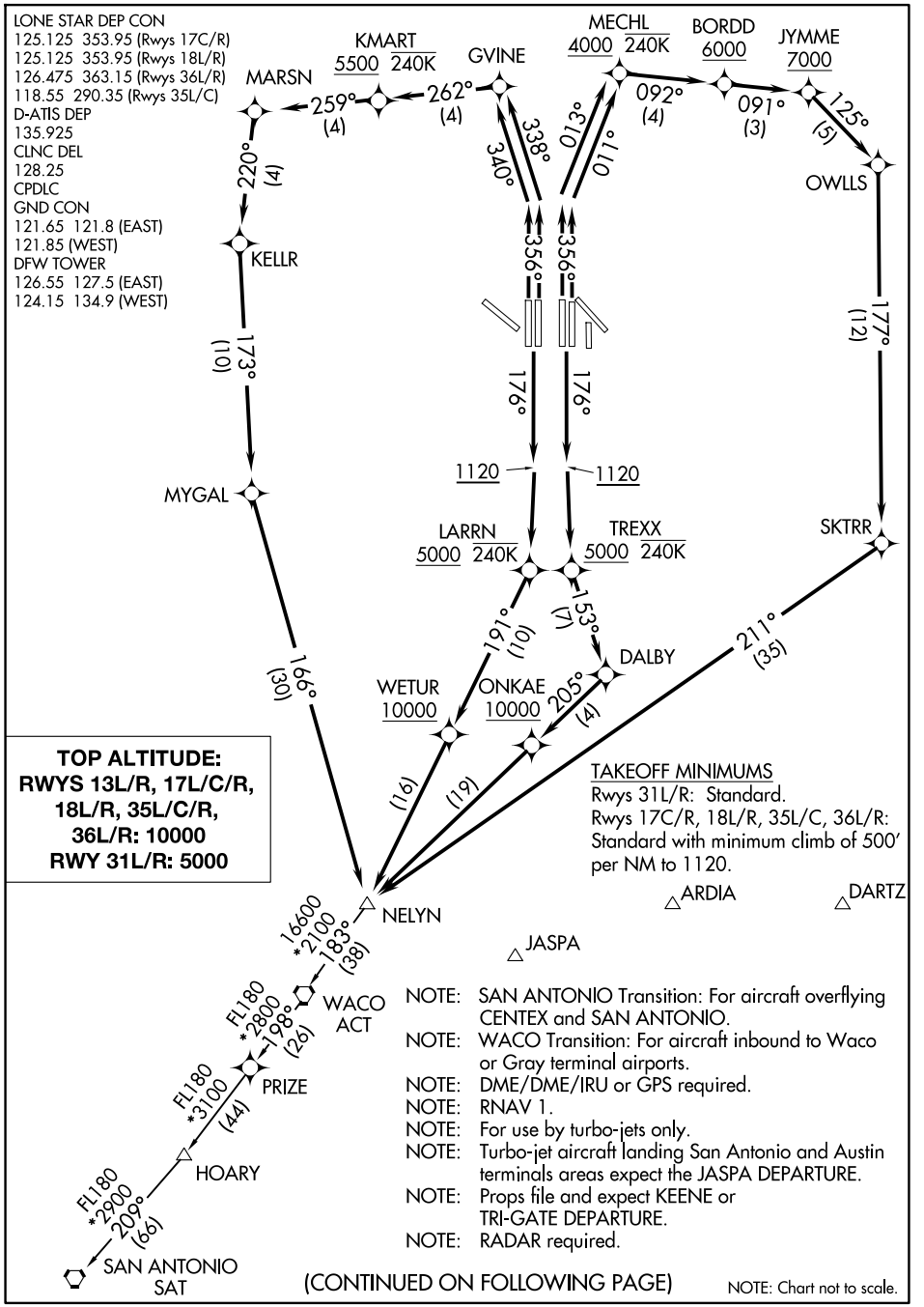

TOP ALTITUDE:
RWYS 13L/R, 17L/C/R, 18L/R, 35L/C/R, 36L/R: 10000
RWY 31L/R: 5000

TAKEOFF MINIMUMS
Rwys 31L/R: Standard.
Rwys 17C/R, 18L/R, 35L/C, 36L/R: Standard with minimum climb of 500′ per NM to 1120.

NOTE: SAN ANTONIO Transition: For aircraft overflying CENTEX and SAN ANTONIO.
NOTE: WACO Transition: For aircraft inbound to Waco or Gray terminal airports.
NOTE: DME/DME/IRU or GPS required.
NOTE: RNAV 1.
NOTE: For use by turbo-jets only.
NOTE: Turbo-jet aircraft landing San Antonio and Austin terminals areas expect the JASPA DEPARTURE.
NOTE: Props file and expect KEENE or TRI-GATE DEPARTURE.
NOTE: RADAR required.

(CONTINUED ON FOLLOWING PAGE)

NOTE: Chart not to scale.

SC-2, 25 DEC 2025 to 22 JAN 2026