| WAAS CH 49126 W06A | APP CRS 059° | Rwy ldg 3951 TDZE 1471 Apt Elev 1497 |
|---|---|---|

# RNAV (GPS) RWY 6
## PRICE COUNTY (PBH)

RNP APCH.

Rwy 6 helicopter visibility reduction below 1 SM NA.
Straight-in Rwy 6 NA at night, Circling Rwy 6, 24 NA at night.

MISSED APPROACH: Climb to 4200 direct CUNOS and hold.

| AWOS-3 | MINNEAPOLIS CENTER | UNICOM |
|---|---|---|
| 125.875 | 133.65 281.5 | 122.8 (CTAF) L |

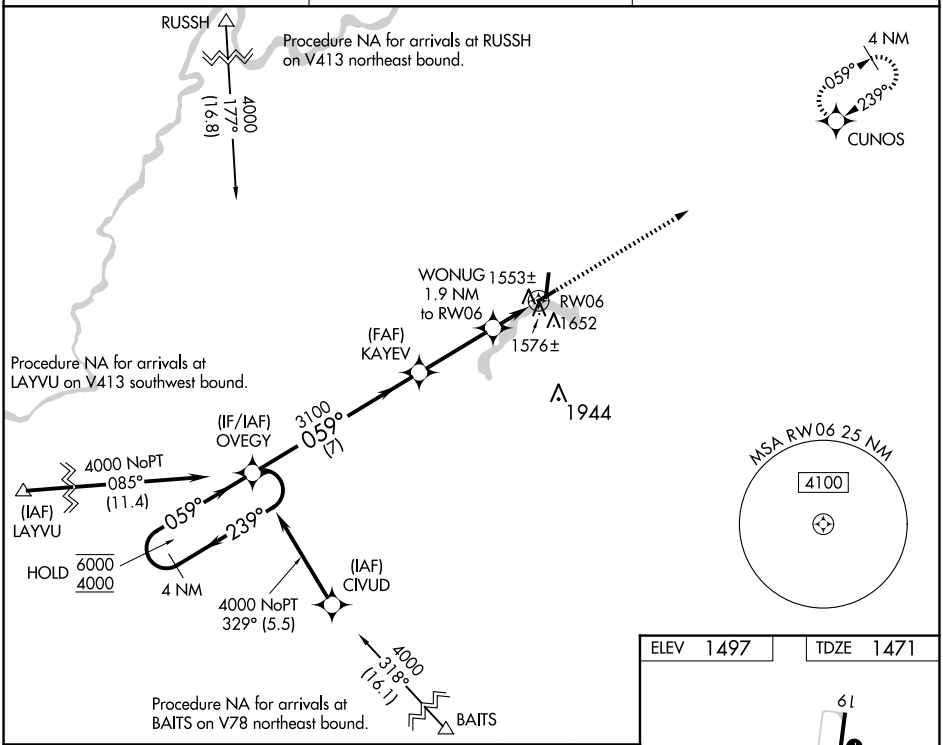


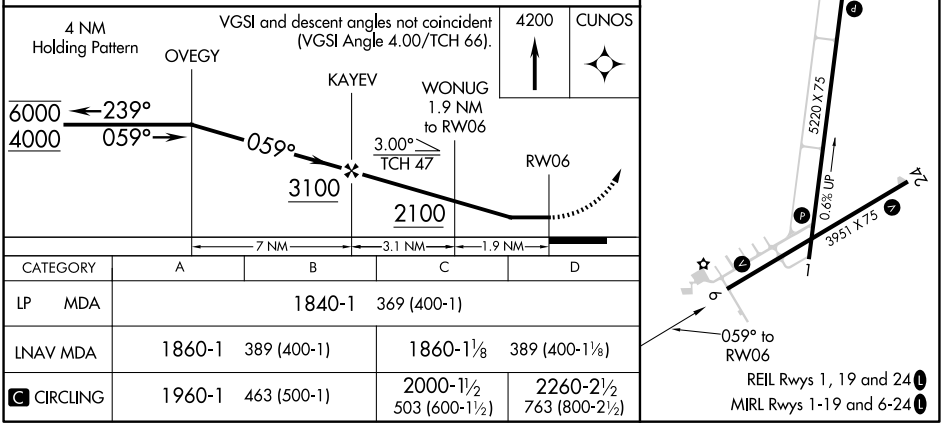


| CATEGORY | A | B | C | D |
|---|---|---|---|---|
| LP MDA | 1840-1 369 (400-1) | | | |
| LNAV MDA | 1860-1 389 (400-1) | | 1860-1⅛ 389 (400-1⅛) | |
| C CIRCLING | 1960-1 463 (500-1) | | 2000-1½ 503 (600-1½) | 2260-2½ 763 (800-2½) |



EC-3, 25 DEC 2025 to 22 JAN 2026
EC-3, 25 DEC 2025 to 22 JAN 2026