APP CRS	Rwy ldg	3199
087°	TDZE	752
	Apt Elev	752

RNAV (GPS) RWY 9
BUFFALO-LANCASTER RGNL (BQR)

RNP APCH - GPS.

When Circling to Rwy 27 at night, operational VGSI required, remain on or above VGSI glidepath until threshold. Rwy 9 helicopter visibility reduction below ¾ SM NA. Use Buffalo Niagara Intl altimeter setting.

NA

MISSED APPROACH: Climb to 3400 direct DMRIO and hold, continue climb-in-hold to 3400.

BUF ASOS	BUFFALO APP CON	UNICOM
135.35	126.15 263.125	123.05 (CTAF) L

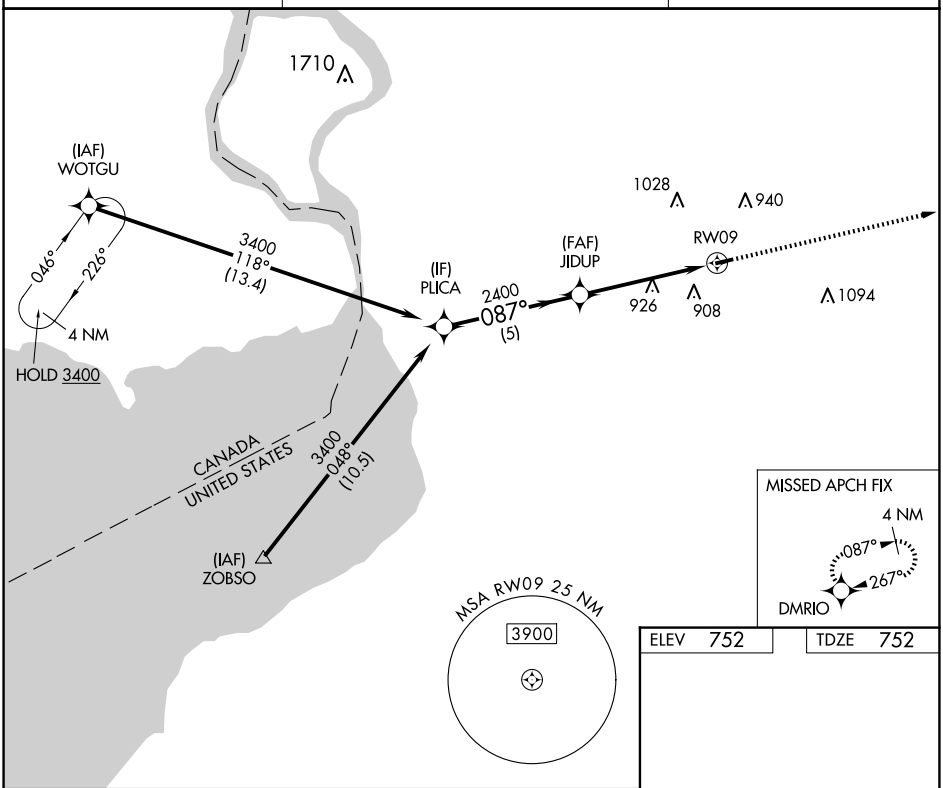

ELEV	752	TDZE	752

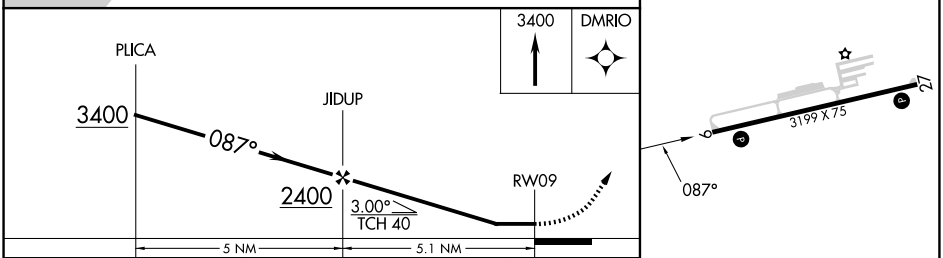

CATEGORY	A	B	C	D
LNAV MDA	1200-1 448 (500-1)		NA	
CIRCLING	1220-1 468 (500-1)	1320-1 568 (600-1)	NA	

MIRL Rwy 9-27 L
REIL Rwys 9 and 27 L

NE-2, 25 DEC 2025 to 22 JAN 2026

NE-2, 25 DEC 2025 to 22 JAN 2026